Miss
LD
3425
.A4x
1924
Cop. 3

Nella Lamon

1924

THE UNIVERSITY OF SOUTHERN MISSISSIPPI
3 2280 00930 4338

Miss
LD
3425
.A4x
1924
Cop.3

Digitized by the Internet Archive
in 2012 with funding from
LYRASIS Members and Sloan Foundation

http://archive.org/details/nekacamon1924stat

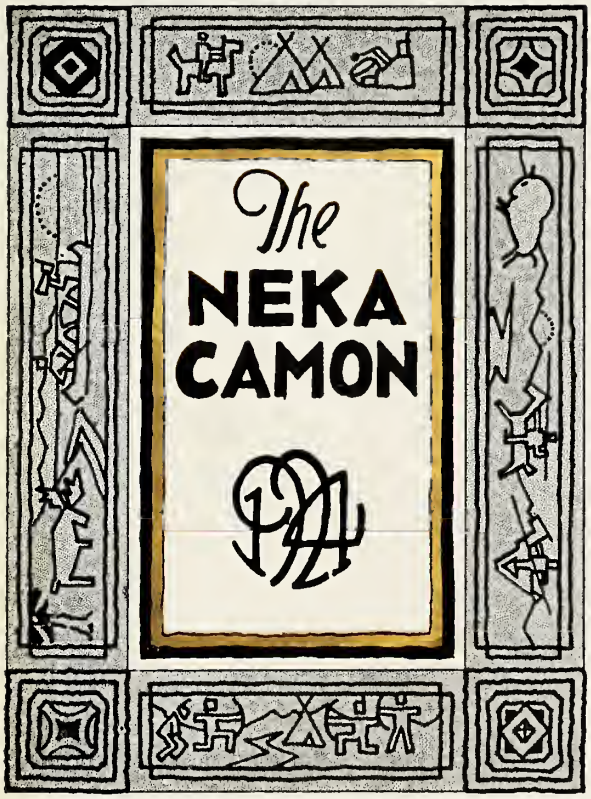
The
NEKA
CAMON
1924

PRINTED BY
Rein Printing Company
HOUSTON, TEXAS

ENGRAVED BY
Burger Engraving Company
KANSAS CITY, MO.

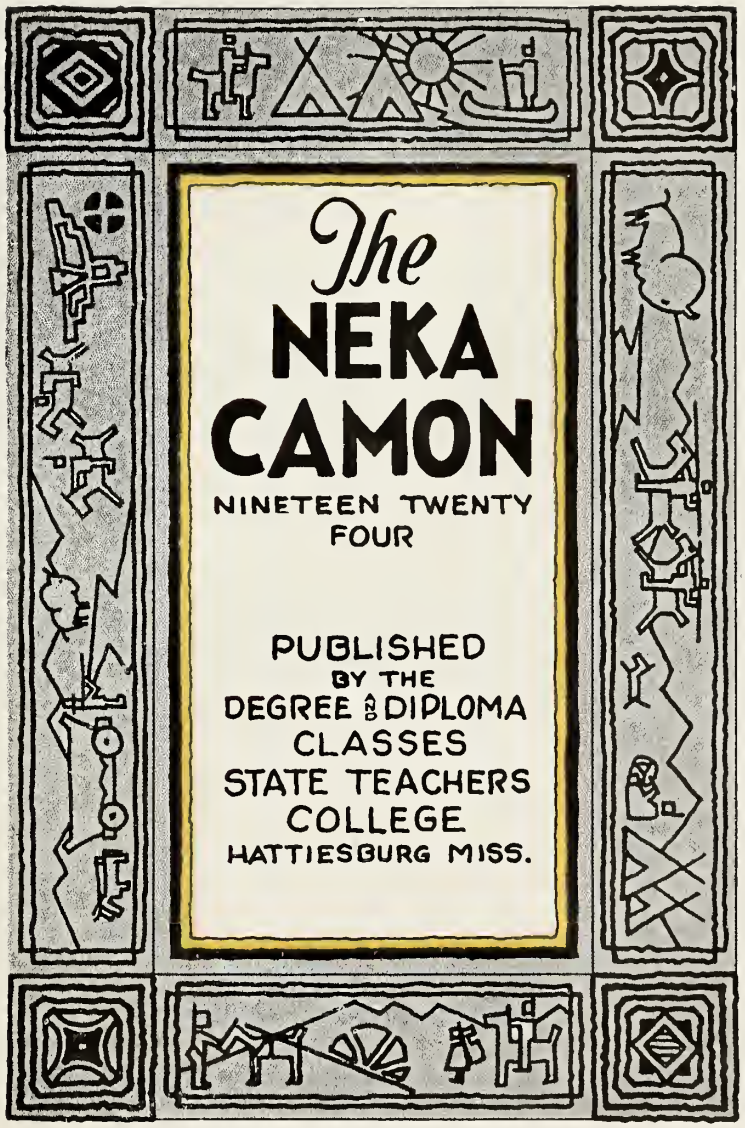

The NEKA CAMON

NINETEEN TWENTY FOUR

PUBLISHED BY THE DEGREE AND DIPLOMA CLASSES STATE TEACHERS COLLEGE HATTIESBURG MISS.

COPYRIGHT
1924

E. V. THOMAS, *Editor*
L. A. SHELTON, *Bus. Mgr.*

3 2280 00930 4338

The FOREWORD

THE purpose of any College annual is to give, in pictures, a history of the Scenes, Character and activities of the students of the current year. With this idea as our goal, the staff of '24 has endeavored to represent as completely as possible the activities at S. T. C. so well, that in future years, this will be a book of pleasant memories.

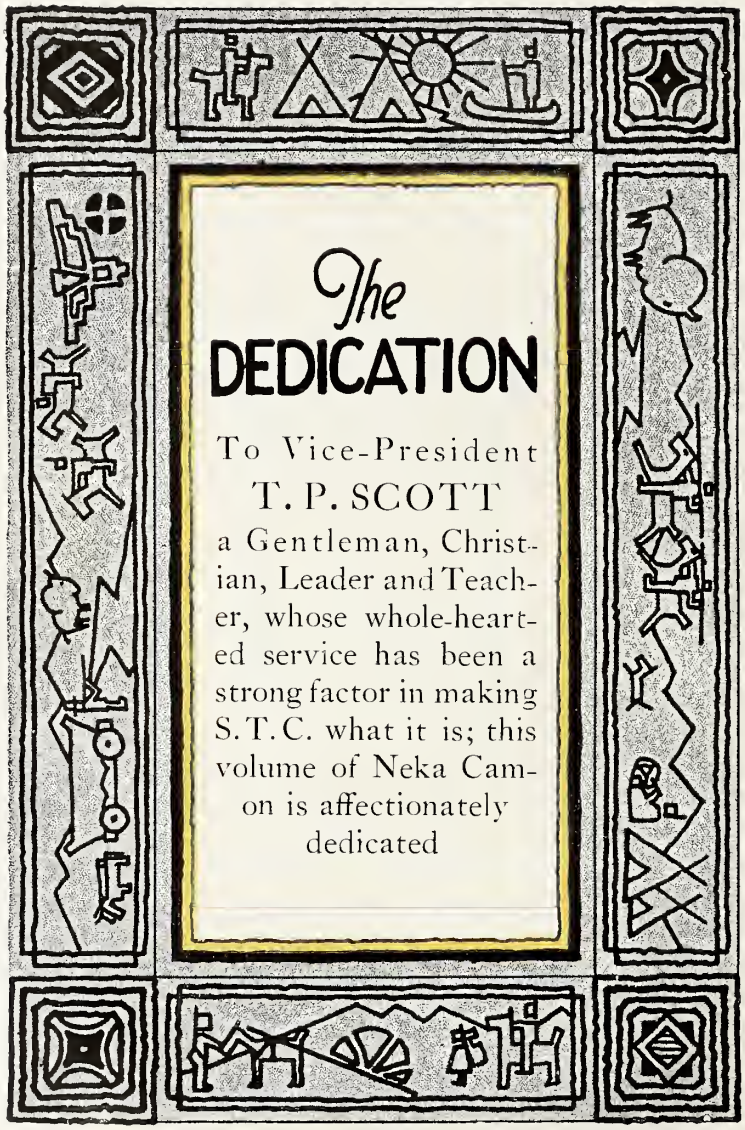

The DEDICATION

To Vice-President

T. P. SCOTT

a Gentleman, Christian, Leader and Teacher, whose whole-hearted service has been a strong factor in making S. T. C. what it is; this volume of Neka Camon is affectionately dedicated

T. P. SCOTT

The STAFF

E. V. THOMAS
EDITOR

L. A. SHELTON
BUSINESS MANAGER

S. A. WEST
ASSISTANT EDITOR

ANNIE MAE REAGAN
ASSISTANT EDITOR

RUTH LIPSCOMB
ART EDITOR

L. E. GAFFORD
ATHLETIC EDITOR

ERLINE CALVERT
ATHLETIC EDITOR

T. D. SUMRALL
ASSISTANT BUSINESS MANAGER

MARY CLOWER
ASSISTANT BUSINESS MANAGER

RUTH MULLINS
ADVERTISING MANAGER

M. K. McKAY
ADVERTISING MANAGER

H. P. ODOM
ADVERTISING MANAGER

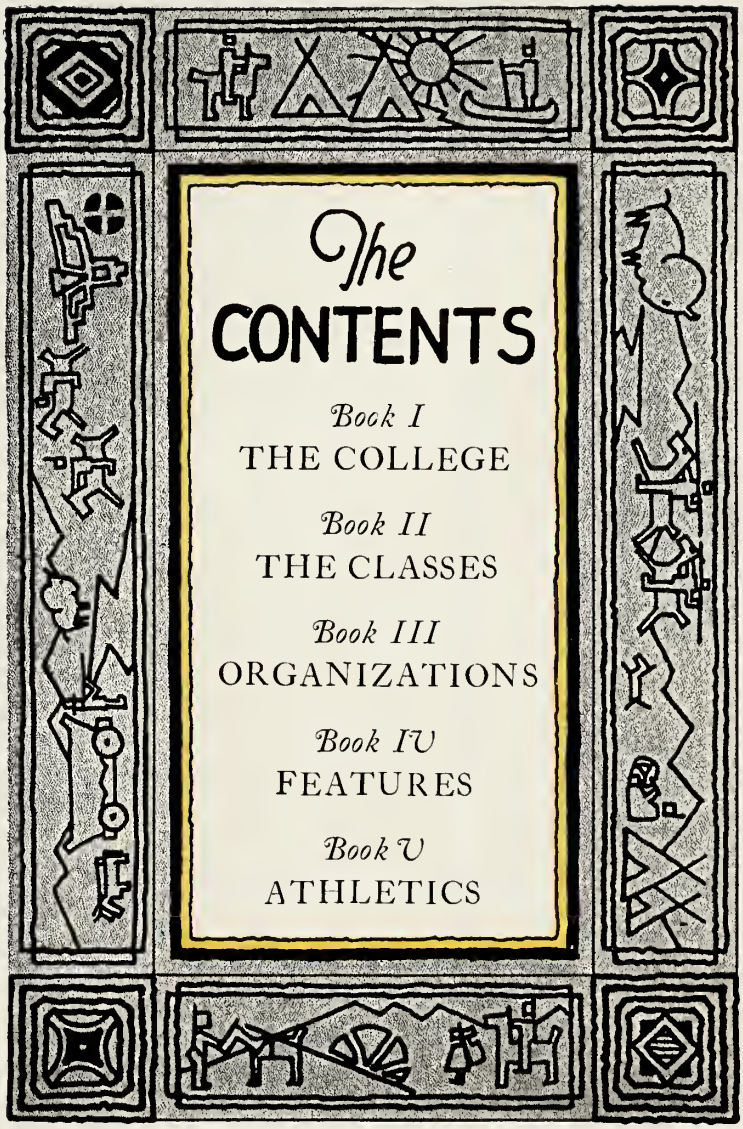

The CONTENTS

Book I
THE COLLEGE

Book II
THE CLASSES

Book III
ORGANIZATIONS

Book IV
FEATURES

Book V
ATHLETICS

THE COLLEGE

The Memorial Car Station

College Hall

Science Hall

Forrest County Hall

Hattiesburg Hall

Mississippi Hall

Home Science Department

Manual Arts Department

Business Department

FLOWER
CANTATA

Dairy and Barn

College Officers

Mr. Joe Cook	*President*
Mr. T. P. Scott	*Vice President*
Mr. A. V. Hays	*Secretary*
Mrs. Pearl Travis	*Librarian*
Mr. V. C. Cagle	*Engineer*
Miss Joyce Smith	*Dietician*
Miss Annie Kate Hollingsworth	*Assistant Librarian*
Mr. O. M. Donovan	*Superintendent of Farm and Dairy*
Mrs. Ella Offutt	*Superintendent of Laundry*
Mrs. Neva Wall	*Matron Forrest County Hall*
Mrs. L. M. Lipscomb	*Matron Mississippi Hall*
Mrs. Annie B. Cook	*Matron Hattiesburg Hall*
Miss Harriet F. Leech	*Secretary to President*
Mrs. Hinton Vandiver Clayton	*Assistant to Secretary*
Miss Beedie E. Smith	*Resident Nurse*

College Officers

Faculty

T. P. Scott, Vice President
Head of Department of Mathematics
A. B. University of Mississippi

J. N. McMillin
Head of Department of English
A. B. in English, University of Virginia

Miss Hattie Cora Green
Instructor of English
A. B. Miss. State College for Women
M. A. University of Chicago

Miss Aida T. Clower
Instructor of English
B. S. State Teachers College
Student of Columbia University

H. L. McCleskey
Head of Department of History
B. S. University of Mississippi

Miss Kate B. Brown
Instructor of History
B. S. Peabody College for Teachers
Student of Columbia University

Faculty

G. G. Hurst
Head of Department of Education
Student University of Missouri
Student Peabody College for Teachers

Miss Sophronia Dyer
Instructor of Education
B. S. Peabody College for Teachers

Mrs. Sallie Stevens McLemore
Instructor of Education
(Observation School)
Graduate State Teachers College

Miss Annie Nora Holley
Instructor in Observation School
Graduate State Teachers College
Candidate for B. S. Degree S. T. C.

O. V. Austin
Head of Department of Science
B. S. University of Mississippi
M. S. University of Mississippi

T. F. Jackson
Head of Department of Agriculture
B. S. Mississippi A. & M. College
M. S. Mississippi A. & M. College
Student University of Iowa

Faculty

C. E. Thomas
Head of Department of Manual Arts
Graduate of Ind. State Teachers College
Muncie, Indiana

Mrs. Elizabeth Cunningham
Head of Department of Art
Graduate of Thomas Normal Training School
Detroit, Michigan

Miss Settie Mae Jenkins
Head of Department of Home Science
B. S. Miss. State College for Women
Student Peabody College for Teachers

Miss Pearl Campbell
Instructor of Home Science
M. P. Miss. State College for Women
B. S. Miss. State College for Women

Miss Willa Bolton
Head of Department of Geography
A. B. Miss. State College for Women
M. A. Columbia University

Miss Mary Pulley
Instructor of Penmanship
Student of Cedar Rapids Business College
Cedar Rapids, Iowa

Faculty

S. C. Hall
Head of Department of Social Science
B. S. University of Mississippi
Student Peabody College for Teachers

Miss Clara Rogers
Instructor of Physical Education
B. S. Miss. State College for Women

Miss Irene Combs
Head of Department of Business Training
Graduate State Teachers College
Graduate Gregg Business School, Chicago

Miss Grace Quarles
Instructor in Department of Business Training
Graduate Gregg Business School, Chicago

Miss Louisa Parker
Instructor in Department of Business Training
B. S. State Teachers College
Graduate Gregg Business School, Chicago

Mrs. Elizabeth Meredith
Head of Department of Foreign Languages
M. A. Tennessee College
Educated by Dr. William Vaughn and other Masters of Languages

Faculty

Miss Lucile Skinner
Head of Department of Music
Instructor of Piano
Graduate of Cincinnati Conservatory of Music

Miss Leah Morris
Instructor of Piano and Harmony
Graduate of Cincinnati Conservatory of Music

Miss Hazel Horton Read
Instructor of Violin
Conductor of Orchestra
Graduate of The Shattuck Violin School
Boston, Mass.

Miss Dorothy Devans
Instructor of Voice
Graduate of New England Conservatory
Boston, Mass.

Miss Julia Cuddeback
Instructor of School Music
Director of Glee Club
Director of College Quartette
Graduate of Northwestern Conservatory
Evanston, Illinois

A. F. Fugitt
Instructor of Brasses
Director of College Band
B. S. State Teachers College
Three years United States Army Bandsman

CLASSES

IN MEMORIAM

MISS ANNIE NORA HOLLEY

Died February 10, 1924

Senior Class Officers

M. L. Riley . . . . . *President Degree Class*

Lindley Williams . . . . . *President Diploma Class*

C. H. Wiggins . . . . . *Vice President Degree Class*

J. V. Stewart . . . . . *Vice President Diploma Class*

Ruth Lipscomb . . . . . *Secretary Degree Class*

Priscilla Walker . . . . . *Treasurer Degree Class*

Hannah McDade . . . . . *Secretary-Treasurer Diploma Class*

E. V. Thomas . . . . . *Chairman Senior Class Jewelry and Invitation Committee*

DEGREE CLASS

Emmett V. Thomas, B.S.
Hattiesburg

Emmett commanded respect from the day he entered college, and this respect has been deepened through association. Having keen appreciation he tolerates only the best. There is no question about where he stands on issues—look for the right side and you will find him.

N. B.—While editing the Annual, he refrained from cussing out any one to his face !!!!!!!!!!!!!!!!!

President Platonian Literary Society '22; Delegate to Blue Ridge '22; Vice President Student Gov. '23; Advertising Manager NEKA CAMON '23; Editor-in-Chief NEKA CAMON '24.

Ruth Lipscomb, B.S.
Hattiesburg

Tres petite is Ruth, but precious articles usually come in small packages. Like Cleopatra, she has Titian hair and gray eyes, is charming as well as intellectual, and has a voice like a nightingale. With her high scholarship, lovely character, and numerous accomplishments, she is a credit to this institution.

President Mississippian Literary Society '22; Secretary Mississippian Literary Society '21; Under-graduate Representative Y. W. C. A. '21; Honor Council '23; NEWS Staff '22; Executive Council World Affairs Club '23; Art Editor NEKA CAMON '24; Secretary Degree Class '24; Blue Ridge '21.

Joe H. Pannell, B.S.
New Albany

"He faces life with a song."

Music Editor and Song writer for Stanley Gardner Company; Honor Council; Y. M. C. A. Cabinet; Secretary Prestonian Society; Music Director for Y. M. & Y. W. C. A.

Robert F. Rivers, B.S.
Golden Grove

Bob possesses a gentle way of precipitating himself into our lives. He is quiet and unassuming, a gentleman with clear sound sense; has an intuitive perception of life and wise tolerance, which constitutes the secret of his being always on the right side. He has and applies the formula of success.

Chaplain Prestonian Literary Society '20; Secretary Prestonian Literary Society '21; President Prestonian Literary Society '24; President Nishoba County Club '24; Quartette—3 years; Band—3 years; Orchestra—3 years; Business Manager NEKA CAMON '23.

Mrs. R. F. Rivers, B.S.
Hattiesburg

If her bright eyes deep lights hold,
If her curls have glints of gold,
If cunning dimples you behold,
That's Mrs. Rivers.

If she is winsome, charming and gay,
That's Mrs. Rivers own dear way;
If she is smiling all the day,
That's Mrs. Rivers.

President Mississippi Literary Society; Poet Diploma Class; President Eastern Star Club; President Forrest Country Club.

M. D. Dunlap, B.S.
Blue Springs

Ability to deliver the "goods" and an unselfish desire to give to the world his full share of service.

President Prestonian Literary Society; Editor of NEWS; President Y. M. C. A.; Member Debating team; President State Y. M. C. A. Field Council; World Affairs Club.

Leroy W. Wyatt, B.S.
Lucedale

"A poet, orator and writer."

Leroy is a splendid student, ever faithful to duty, firm in his convictions, and always on the right side. He is ever thoughtful of the weak and unfortunate, ready at all times to lend a helping hand. Leroy says little, but thinks deeply believing in the philosophy "the deeds are what count, and not words."

Priscilla Walker, B.S.
Ripley

"The ideas for which she strives are always the highest."

Soft as the flow of the spring, gentle as the breeze of calmness, pure and sweet is Priscilla.

Treasurer of Degree Class; Sherwood Bonner Literary Society; President of Tippah County Club; Y. W. C. A.

Dixie Clanton, B.S.
Waynesboro

"Those about her read the perfect ways of honor."

Your first t' ought when meeting Dixie is that she is "the sweetest thing that ever lived."A smile for all, a greeting glad, an amiable, jolly way has she.

Vice President Y. W. C. A. '21; Honor Council '21; Mississippian Literary Society; Blue Ridge '23; A. and M. Volunteer '21; Y. W. C. A. Cabinet '24.

L. E. Gafford, B.S.
Etta

A man who plays straight from the shoulder. Gafford thinks straight and always expresses what he thinks. In any progressive move he is always at the front with a clean type of aggressiveness that wins victories.

Prestonian Literary Society; Varsity Foot Ball 4 years; Captain Varsity Foot Ball '22; Varsity Basket Ball 2 years; Honor Council '22 and '23; Vice President Student Government '23 and '24.

Mrs. Geo. G. Bowen, B.S.
Fulton

"*Live your own romance.*"

Vice President of Mississippian Literary Society 5th and 6th term '23; Secretary of Mississippian Literary Society 1st and 2nd term '24; Member of Y. W. C. A. '22, '23, '24.

Joel Suggs, B.S.
Fulton

"*Life is worth living if you work.*"

President Platonian Literary Society '22; Member Y. M. C. A. Cabinet '22; Vice President Student Body '22; Diploma '22; Member World Affairs Club '22.

M. Luke Riley, B.S.
Etta

M. Luke Riley leaves the College as a student of great promise with a solid record of achievements behind him. He is an able debater and a good speaker; has a generous disposition. He has made many friends among the students, as is shown by the fact that he was elected to the following offices:

Chaplain; Sergeant-at-Arms; Vice President and President Prestonian Literary Society; Y. M. C. A. Cabinet and Delegate to Blue Ridge; Honor Council; Corresponding Secretary; World Affairs Club; Debating Team; Assistant Editor NEKA CAMON; President Union County Club, Certificate Class; Student Government Association; Degree Class.

Burtrez Jones, B.S.
Meridian

Voice Certificate '24; Vice President Lauderdale County Club '24; Literary Certificate; Home Economics Certificate; Y. W. C. A. Bible Class '24; Y. W. C. A. Cabinet '24; Mississippian Literary Society '24; Glee Club; String Bean Band; Story Tellers League; Clubs—Tennis, Dramatic, Preachers Children.

Joel W. Mitchell, B.S.
Amory

Mitchell has a keen sense of humor known only to those who look for the best in life, and this constitutes the basis of that continual smile. With an amicable spirit he mingles with all types of people.

Platonian Literary Society; Joint winner International Society Oratorical Contest '21; Y. M. C. A. Delegate to Blue Ridge '22; Society Orator '23; Y. M. C. A. Cabinet '24; Leader of Student Volunteer Band '24; Member College Brass Band '23, '24.

Ruth Mullins, B.S.
Natchez

"Shall show us how divine a thing
A woman may be made."

President World Affairs Club; President Sherwood Bonner Literary Society; Student Teacher; Honor Council; Advertising Manager NEKA CAMON.

C. H. Wiggins, B.S.
Kewaunee

Henry is rather unassuming in his ways, yet stands as a bulwark for the right. He is as optimistic as a reserved nature permits. He is himself unselfish and dependable, having those qualities that make the structure of true friendship.

Student Instructor '23, '24.

Musette Boone, B.S.
Angie, Louisiana

"If you don't hitch your wagon to a star, you'll ride in the mud."

Once in a very long while there comes into your acquaintance a person who really is a friend. Happy is the one Musette calls friend. She not only has a mind ready for work but also has plenty of wit and humor.

Success is certain to knock—Musette will hear its call.

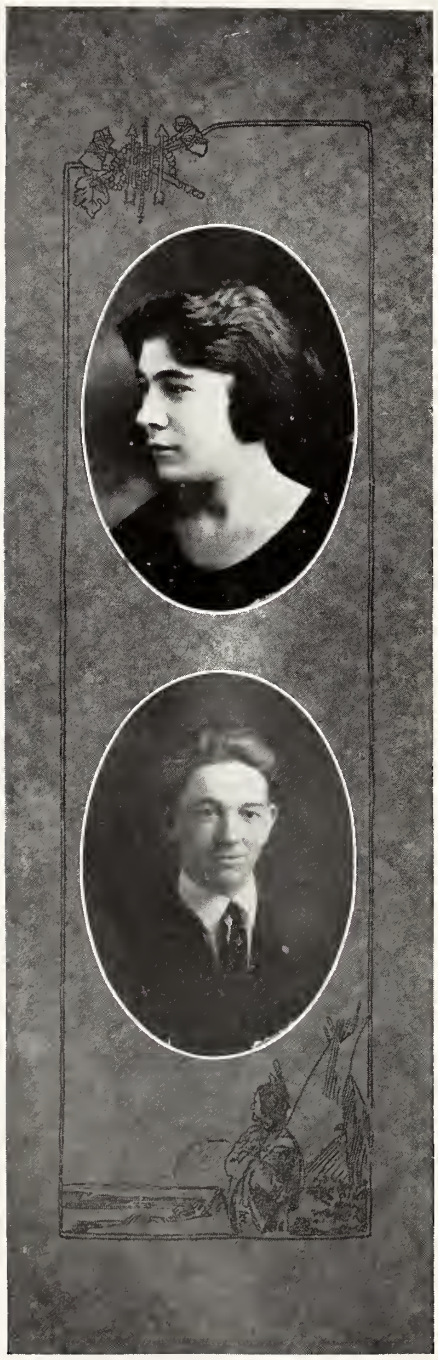

CLARA CONN, B.S.
Kosciusko

"A great soul—will be strong to live as well as to think. Worth, courage, honor, these indeed, your sustenance and birthright are."

Y. W. C. A.; Honor Council; President Y. W. C. A.; N. R. in Y. W. C. A.; Blue Ridge Delegate Secretary Student Government; Reporter Commercial Club; Glee Club.

O. A. MATTOX, B.S.
Fulton

"Never worry, never hurry."

Like most of our great men, Otis is a rural product. His college habits point towards success and happiness. He takes with him our best wishes for a bright and exceedingly prosperous future.

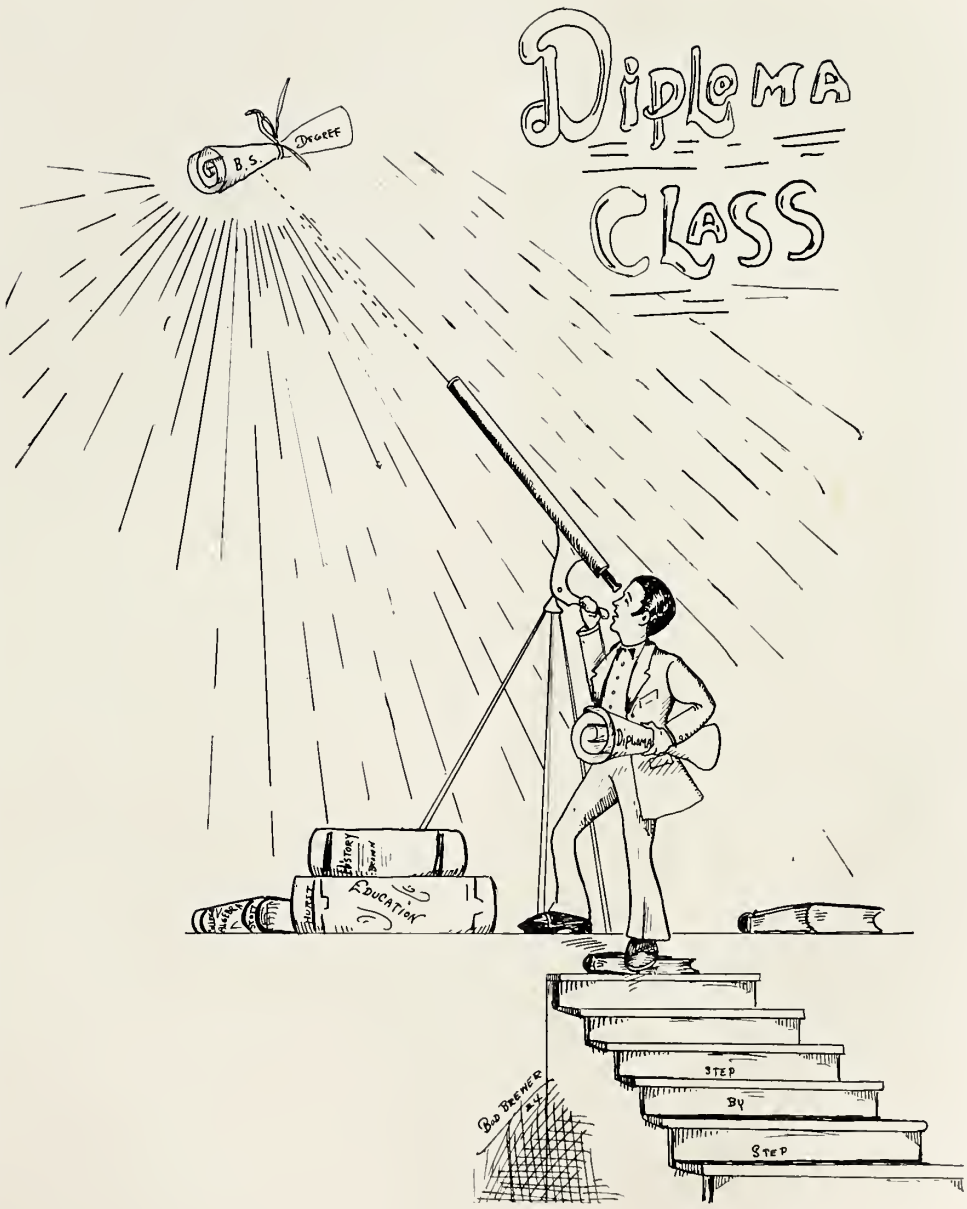
Diploma
Class
B.S.
Degree
History
Education
Diploma
Step
By
Step
Bud Brewer

L. A. Shelton
New Orleans, La.

One of the best known and most liked students. His friendliness, helpfulness, and co-operative spirit entitle him to a first place in the annal of the College.

Vice President Y. M. C. A. '24; President Platonian Literary Society '23, '24; World Affairs Club; Indian Club; Secretary Masonic Club; Business Manager NEWS; Business Manager NEKA CAMON '24 !!!!!!!!

Hannah McDade
Lexington

Hannah's beautiful character has won for her many friends at the college. She is carefree and joyously happy, yet sincere and very sympathetic to all. When she meets you, no matter how blue you are, that "Hello Sister" or "Hey Buddy" seems to always drive the cloud away. We love her and wish for her a prosperous future.

Vice President Sherwood Bonner Literary Society '23; Secretary Sherwood Bonner '23; Reporter NEWS '24; Secretary Student Government '24; Secretary Diploma Class '24.

Nell Kellum
Guntown

Nell is, I fear, the class coquette,
And her victims are many, you bet;
She smiles on them all,
Which causes their "fall,"
But she vows her heart is whole yet.

Nell is adorably girlish, bewitchingly spontaneous, lovable, charming—in short, she is Nell, and therefore to be loved.

Lindley Williams
Troy

"*Truly it can be said of her, none knew her but to love her, none name her but to praise.*"

Linnie is gentle, loving, and loyal, a natural leader, beloved by faculty and students alike. There will be an "aching void" when she leaves us to join the rank and file of the teaching force of our state. Fortunate indeed will be the classroom where her unselfish spirit rules.

House Chairman '22; Honor Council '22; President Nymph Club '23; President Diploma Class '24.

Charles Ripley Johnson
Sebastopol

Charles has a warm place in our hearts because of his devotion to duty. He has a keen sense of humor, and behind that sincere face there shines the light of clear conscience never flickering with unworthy sentiments. His motto is: "Consistent persistence applied intelligently"

Fat Society; Mason; Prestonian.

Eva Flurry
Vestry

Joyous, laughing Eva came to enter the ranks of those who were wrestling with the problems of college life in September 1920. We believe she will carry with her into her new work that same charming personality and enthusiasm that has so endeared her to the hearts of all. As she slips from the ties that have been so close, our love and good wishes follow.

Secretary Nymph Club '23; House Chairman '24; Honor Council '24; O. E. S. Club; Sherwood Bonner Literary Society '24.

S. A. West
Hamilton

Oh! What is the aim of our faithful friend West?
To call us to work and to break up our rest.
When intermission's too short,
And couples must part,
We're sorry to say he's a pest.

Blue Ridge '22; Assistant Business Manager NEKA CAMON '23; Monroe County Club '24; Assistant Editor NEKA CAMON '24; Honor Council '24; President Monroe County Club '24; Secretary Y. M. C. A. '24; Platonian Literary Society '23; Prestonian Literary Society.

Elizabeth Garrett
Chalybeate

"With a cheery smile for everyone
And goodly assurance of work well done."

Elizabeth has a bright and pleasing personality and all who have learned to know her have by the same act learned to love her.

On the whole Elizabeth is an all-round girl whom the Senior class is proud to include in its membership.

Icye Polk
Prentiss

If a true friend you wish to make
Choose Icye; she is the real kind.
This chance you will surely take,
For such a girl is hard to find.

Icye came to us from her home in Jeff Davis County at the beginning of the session of '21 and '22. From the very first she has shown THE College Spirit, which every student appreciates.

As along the highway of life she goes,
God bless the deeds that she sows.

Sherwood Bonner Literary Society; Basket Ball team; Social Service Committee.

Erlene Calvert
West Point

Erlene with her charming appeal
Has humor she cannot conceal;
With plenty of Pep,
And in tennis a "rep;"
While suitors galore to her kneel.

It is difficult to express Erlene's charm. Here is the beauty of the noonday, gloriously honest, without a shadow of pretense or deciet. Nor do we love her alone for her beauty, for beneath the surface of her being lies a nature rare and lovable.

Athletic Editor of Annual Staff; Secretary and Treasurer Sherwood Bonner Literary Society.

D. O. Hamil
Walnut Grove

Hamil hailed from Walnut Grove, Leake County and first saw the bright lights of the College in the fall of '22. He has twice served the Platonian Society as reporter. We believe that he will make good in life through his application and determination.

Lonnie Mae Downing
Raymond

With manner so gentle and sweet,
With smiles she doth every one greet;
Her eyes, softly dark,
Look right in the heart
Of all whom she chances to meet.

Lonnie Mae is the kind of girl who is never too busy with her own duties to stop and help others—gentle, refined unpretentious, one hundred percent efficient. Good things grow where she walks because she helps them grow.

Elmer Hester
Taylorville

"Vanish care and exit sorrow,
Worry never, always hope;
Take today, forget tomorrow."

Elmer is recognized by all who know her as one of the most amiable girls who ever attended the College. She possesses an unlimited amount of patience, energy, loyalty and, best of all a "never give up" spirit.

Y. W. C. A.; Sherwood Bonner; Certificate Class '22; Bible Class and Leader Story Tellers League '22.

O. C. Stapleton
Hattiesburg

"The only road to success in every vocation of life is hard work, reinforced by righteous conduct."

Critic Prestonian Literary Society; Y. M. C. A. Cabinet '17.

Annie Broom
Utica

"She has that caressing and exquisite grace—never bold, ever present—which only a few women possess."

From out of the heart of Utica there came to us in '22 a girl with a sweet disposition. Her personality and magnetism have made for her scores of friends among each successive student body.

Member Y. W. C. A.; Sherwood Bonner Literary Society; Certificate Class '22; Bible Class.

Plume Oaks
Tishomingo

"Plume in our midst does belong,
To relate her good traits would take long;
She's a girl worth while,
For she's one who can smile
When everything goes dead wrong."

Sherwood Bonner; Y. W. C. A. '22, '23, '24; Honor Council '23, '24; Secretary F. C. A. Club '23, '24; Secretary Tishomingo County Club.

J. V. Stewart
Mize

"Take him for all and all, you will not find his like again."

J. V. is a splendid student, cheerful, energetic, possessed with rare intellectual powers, and by his amiable qualities he has won the esteem and admiration of all who know him.

Vice President Diploma Class; Prestonian Literary Society; Masonic Club.

Elmer Louise Austin
Oak Ridge

She climbs, though the way is long and the rocks are rugged.

We have found in Elma a sweet lovable character, always ready and willing to help those who need her. Her wise counsel and stern advice have saved many from falling. We feel that we are indeed fortunate to have known and called Elma our friend.

Mississippian Literary Society; Y. W. C. A.; Bible Class; Glee Club '22, '23; Delta Club; Reporter Mississippian Literary Society '22,'23.

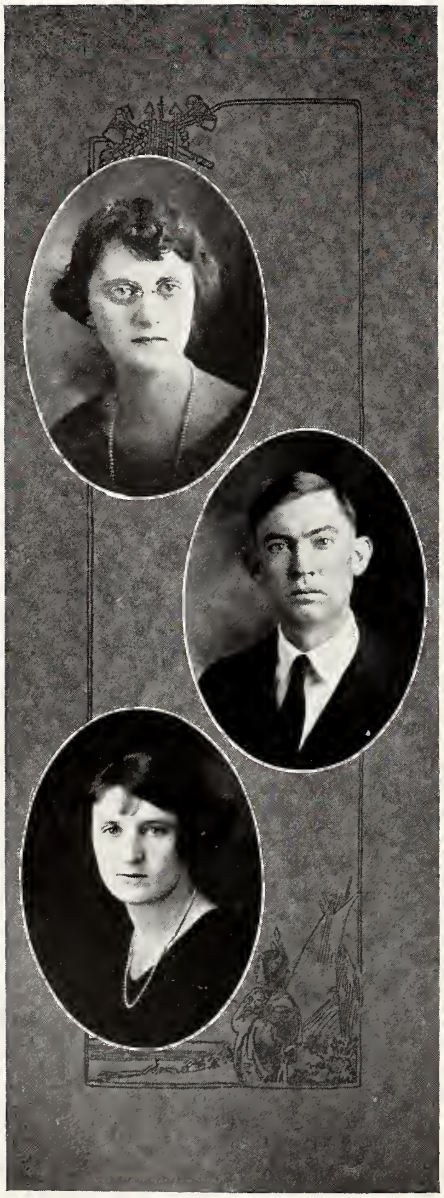

Le Rue Cook
Heidelberg

"Lose no time to contradict her,
Nor endeavor to convict her;
Only take this rule along,
Always to advise her wrong,
And reprove her when she's right;
She may then grow wise for spite."

Y. W. C. A. Cabinet 2 years; Blue Ridge delegate; Honor Council; World Affairs Club; Vice President and Secretary Mississippian Literary Society.

L. L. Downs
Booneville

Prestonian Literary Society '22, '23, '24; Masonic Club; Y. M. C. A.; Tennis Club; A. E. F. Club; Commercial Club '23; Bible Classes; Certificate '23.

Katie Todd
Collins

"A blond is she
Busy as a bee;
Always working
Never shirking."

Radiant happiness, a carefree and joyous heart, sincerity, and tender sympathy are some of the attributes that make us all love Katie.

Ola Phillips
Hattiesburg

No fairer flower in all the fair Magnolia State could be found. Ola is the same every day, no matter where you see her. There is one thing about Ola that is a mystery—that Smile; we don't know where she got it, but she brought it with her the day she came to the College and she has had it ever since.

Mississippian Literary Society; Chaplain of Mississippian Literary Society; Y. W. C. A.; Glee Club; Forrest County Club.

H. P. Odom
Hattiesburg

"I am my mother's pride and joy,
Because I am her only boy."

Platonian Literary Society '21, '22, '23, '24; Chaplain '23; Glee Club '23, '24; Y. M. C. A.; Bible Classes; Tennis Club; Band '24; Forrest County Club '24; Assistant Advertising Manager NEKA CAMON '24.

Lillie Beatrice Carter
Mashulaville

"To know her is to realize her worth."

Beatrice came from Noxubee County, and we have room for more of her kind. She is a faithful student of more than average ability. She entered college two years ago and leaves with a record that few are able to attain in so short a time. As a teacher she has already made good and has many friends. We predict a successful future for her.

Glee Club; Y. W. C. A.; Bible Classes; Sherwood Bonner Literary Society.

Lola Luker
Houlka

"A daughter of the gods, divinely tall, and most divinely fair."

Lola has a quiet, exclusive manner, but when one comes to know her, he finds a gentle personality full of sincerity and sweetness.

J. O. Cooper
Etta

We have found John Cooper to be congenial, considerate, and conscientious.

His is a unique personality, combining both seriousness and humor within his giant stature.

We are betting on "Honest John" and predict great things for him in the future.

Prestonian; Masonic Club; Glee Club.

Tessye Cork
Ackerman

Tessye has won many friends in the short time that she has been with us. She is a splendid Y. W. C. A. worker, and excellent student, a star athlete, and a good mixer. She says that her ambition is to teach Mathematics, but we think that Cupid has made other plans for her.

Vice President Sherwood Bonner Literary Society; Y. W. C. A. Cabinet; Basket Ball Squad; Bible Classes.

KATE MCMURTRAY
Midnight

"Ah! take a glance at our comrade hail met,
And her sweet disposition we can never forget."

Member Sherwood Bonner Literary Society; Y. W. C. A. Committee; Bible Class; Delta Club; World Affairs Club '24.

A. C. LONG
Tishomingo

In work or in play
He is jolly and gay.

Of course this is "Red" Long. Long's charm lies in the reflection of his own good temperament. Nature made him what he is and has never made another; he is never too busy with his own duties to stop and help others with their problems. For he is "wise if I can judge of him and true he is as he hath proved himself."

Vice President Prestonian Literary Society '24; Member of World Affairs Club; President Tishomingo County Club.

CAMILLE TRIMM
Hermanville

"And as the bright sun glorifies the skies,
So is her face illumined with her eyes."

Trimm has endeared herself to all those who have known her during her stay here; and those who will remain after she has gone, as well as those who go with her, will miss her smile and her helpful attractive ways.

Josie Storm
Brookhaven

An absolutely irresistably mixture of bobbed hair, twinkling brown eyes, and dimples. Hers is a jolly, unselfish, glad-I'm-living disposition. It's fortunate her roommate has an ear for music, for Joe likes to lighten the process of "digging" by singing to the accompaniment of her ever-ready "uke".

W. C. Tate
Louisville

Never discouraged, he nobly strives to attain
Opportunity for service, ignoring personal gain.

Platonian Literary Society '21, '22; Secretary Platonian Literary Society '23, '24; Member of Glee Club '23, '24; Neshoba County Club '24; Certificate Class '23; Diploma Class '24.

Nannie Ione Simmons
Hazlehurst

"*A big heart always wishing to do right, and beloved by everybody.*"

Here comes our loved friend "Nancy," with the love light dancing in her eyes—always the same sweet patient girl, never rushing carelessly through life. Ever willing to bear her share with Y. W. C. A. or any College activities. As she journeys through the trails of life, she will always be remembered by the class of '24.

Elizabeth Anding
Martinsville

Elizabeth is recognized by all who know her as one of the most lovable and dependable members of our class. When she is asked to serve on committees in any school activity, all are assured that she will do her part and do it well. She has proven a live-wire in all school affairs especially the Sherwood Bonner Literary Society.

Y. W. C. A.; Volley Ball Club; Basket Ball team; Varsity Basket Ball team '19, '20.

Nina B. Brewer
Sanford

"Sincere in thought, honest in action,
With a heart ever kind and true."

Nina does not talk much, but says something when she does. She has a wonderful way of doing things; has completely mastered Domestic Art. She has a pleasant disposition, which makes those who know her love her.

Member Y. W. C. A.; Home Science Club; Sherwood Bonner Literary Society; Gulf Coast County Club '22, '23; Certificate Class '22, '23; Hiking Club '22, '23.

Mrs. J. V. Stewart
Mize

"Her thoughts are pure, her faith strong."

Mrs. Stewart entered College in '22, after teaching five years in the public schools of Mississippi. No student in school has made a more profound impression on her classmates and instructors. She is a hard worker and believes in making college life a preparation for future endeavor. We predict a bright and successful future for her.

Sherwood Bonner Literary Society.

Jean Tidwell
Stallo

Jean—what a romantic name: serene, calm, unruffled, always with every strand of her glossy black hair in place, and a quiet winsome personality that wins the love of all who know her.

"Hearts on her lips, and soul within her eyes,
Soft as her clime, and sunny as her skies."

Vice President Mississippian Literary Society '20; Honor Council '20; President Mississippian Literary Society '24; Vice President O. E. S. '24; Secretary Neshoba County Club '24; Y. W. C. A. Bible Committee; Bible Class '24.

Aileen Ratliff
Kosciusko

"As pure as a pearl.
A noble and innocent girl."

Aileen is "fine"—because she is simply *Aileen;* and there is pure delight in knowing her. She is a favorite among both faculty and students, —has a rare sense of wit and humor.

Agnes Downing
Raymond

Agnes is one of the friendliest souls alive and is a girl above the average. She rather shrinks from the public eye, and it is the privilege only of those who know her best to enjoy her keen wit. With those gray eyes, sparkling, she manages always to have the last word to convulse the girls with some hit of her original humor. Too, we think of her as one of those quaint ladies, of olden days stepped out of her lace paper Valentine to delight us for a while.

Miss Elizabeth Hitt
Goss
"God made thee perfect."

B. D. Watkins
Taylorsville
Secretary and Treasurer Platonian Literary Society '24; Masonic Club.

Mrs. B. S. Hood
Bond
"Her ways are ways of pleasantness,
And all her paths are paths of peace."

Mrs. O. A. Mattox
Fulton

"A smile for all, a greeting glad,
An amiable, jolly way she had."

'Twas a lucky day for us when fate stepped in and decided that Mrs. Mattox should spend a session with us after spending three years at Whitworth College. She is found at every class ready and eager for work. She takes with her our very best wishes.

C. G. Trantham
Booneville

We know "Nub" for his cheerful optimism, and his determination to obtain whatever he desires. By his ready smiles, pleasing disposition, and accommodating ways, C. G. has made everybody his friend. We believe he will deliver the goods in life's game.

Prestonian; Football.

Mrs. G. W. Googe
Rienzi

In Mrs. Googe are combined those qualities of power, of thoughtfulness, duty, strength and reserve which make that fairest and best of all God's creations—a true woman—who could ask for one to be more?

AT THE END OF EACH TERM

Brewer 24

Officer of the Certificate Class
A. H. Blackwell
-Pres-
Certificate
Jewel Gray
-Vice-Pres-
Lotta Haley
Sect'y
Olen Brewer
-Reporter-
Mabel Henry Hillman
-Treas-

Certificate Class

Certificate Class

Bible Classes

MISS BOLTON'S CLASS

MRS. LIPSCOMB'S CLASS

Bible Classes

MR. FUGITT'S CLASS

MR. SCOTT'S CLASS

PRESIDENT COOK'S CLASS

ORGANIZATIONS

M. CHANEY
PRES.
L.L. GAFFORD
VICE-PRES.
HANNAH McCLUDE
SECY.
F.R. HOBBY
AUDITOR
JUSTICE
STUDENT COUNCIL
GOVERNMENT
LOLA LUKER
GEO. STANLEY JR.
ESTHER TAYLOR
M.L. RILEY
ESTHER LEWIS
J.H. PANNELL
PLUME OAKS
K.D. HOBTON
RUTH MULLINS
R.M. SPEED
THELMA STEVENS
S.A. WEST
LOUISE DAWSON
EVA FLUPPY
GRACE McFARLAND

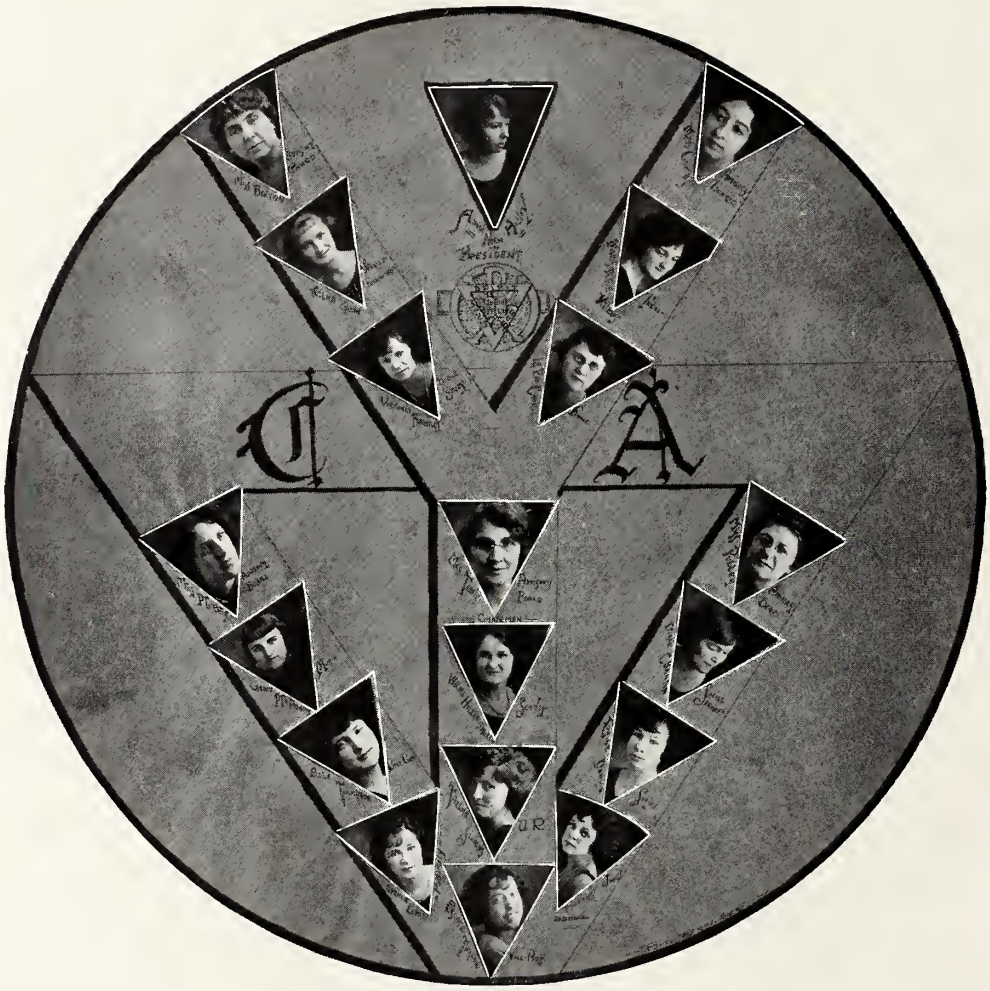
Vice President
Chairmen

Cabinet Members

State Teachers College Band

A. F. Fugitt, Director

Cornets: Artie Selby, Burtie Grayson, Minnie Maud Shanks, Esta Dodson, Naomi West, Winnie Blain, E. V. Thomas, A. H. Blackwell, J. W. Mitchell, J. E. Dale; *Baritones:* Gladys Hutchins, Evelyn Cunningham, Wilma Gunn, O. Waites, R. E. Jolly; *Saxophones:* Quinn Hyde, Allie Mae Sapp, Sarah Hinton, L. T. Hinton; *Drums:* Annie Lee Minor, Vera Oliver, Quay Webb, Inez Wilkerson, C. F. Dodson, K. F. Smith, H. L. Strickland; *Basses:* Jannie Louis Bounds, Wilsye Oakley, D. W. Camp, H. E. Landrum; *Trombones:* Julia Bullard, Mabel Hight, Lucille Rogers, Josie Storm, Nannie Leon Moore, L. W. Wyatt, W. R. Jackson, J. P. Mosley; *Altos:* Margaret Self, Louise Johnston, Wilma Hopkins, Pauline Darnell, Bessie Corban, Louise Dawson, Lois Randle, J. T. Mitchell, H. P. Odom, C. G. Trantham; *Clarinets:* Musette Boone, Mary Louise Gay; *Drum Major:* I. L. Ashburn.

BOYS BAND

FIRST GIRL BAND

SECOND GIRL BAND

NEKACAMON
STAFF
E. V. THOMAS
EDITOR-IN-CHIEF
L. A. SHELTON
BUSINESS MANAGER
S. A. WEST
ASST-EDITOR
T. D. SUMRALL
ASST-BUSINESS-MANAGER
RUTH LIPSCOMB
ART-EDITOR
MARY CLOWER
ASST-BUSINESS-MGR.
ANNE MAE REAGAN
ASST-EDITOR
RUTH MULLINS
ADV-MANAGER
L. L. GAFFORD
ATHLETIC EDITOR
ERLENE CALVERT
ATHLETIC EDITOR
H. P. ODOM.
ASST-ADVERTISING MANAGERS.

Normal College News
MOTTO: "GET THERE ON TIME AND STAY TO THE END"
I.L. Ashburn
Editor-in-Cheif

State Teachers College Glee Club

Miss Julia Cuddeback, Director

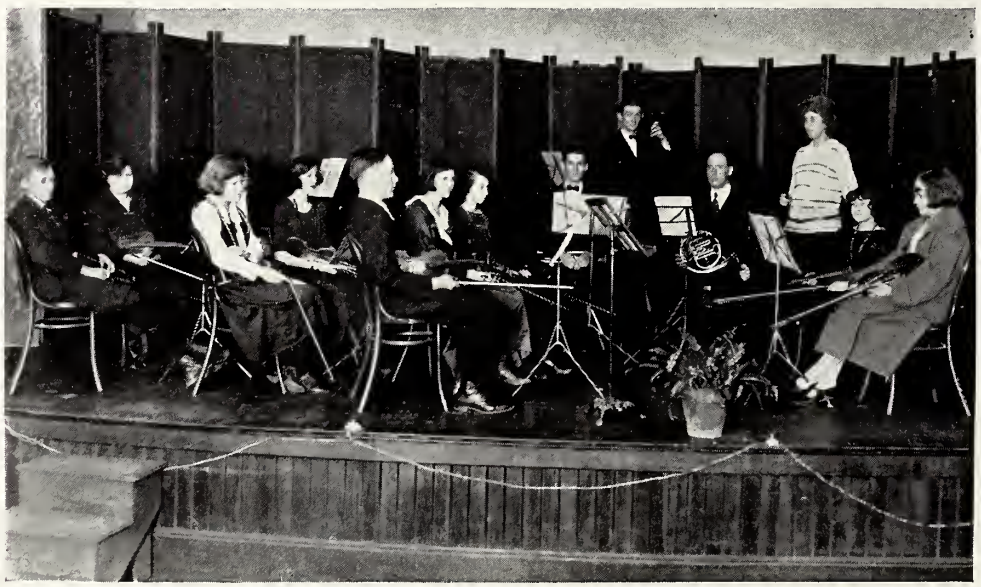

State Teachers College Orchestra

Miss Hazel Horton Read, *Conductor;* Miss Leah Morris, *Accompanist. First Violins:* Edward Hulett (Concert Master); Lyndall B. Stevens; Mildred Ogden; Le Nile McCullough; Dorothy Daughdrill; Lawrence Hudson; Pattie Patterson. *Second Violins:* Mae Stevens McLemore; Jeanelle Wright. *Cornet:* E. V. Thomas. *Horn:* A. F. Fugitt. *Bass:* L. W. Wyatt.

COMMERCIAL CLUB
Ottie Wadner
Lillie Powell
W. H. Walker
Doris Anderson
Reno Lindsley
Otis Waits
Vice-Pres.
Gladys Duckworth
Pres.
Victoria London
Secy & Treas.
Gladys Welsh
"Reporter"
Roberte Moody
Irene Combs
M. D. Dunlap
Ola Palmer
O. G. Wemherford
W. O. Hunt
Lillian Richardson
Luna Douglas
Anne Mae Brinson
Alice Campbell
Grace Quarles
Mrs Bessie Jackson
Bessie Everett
P. G. Hardy
Kate Schwierjorn
A. S. Harrison
Marietta Swanigan

G
MASONIC CLUB

F
L
A
K
O.C.S.

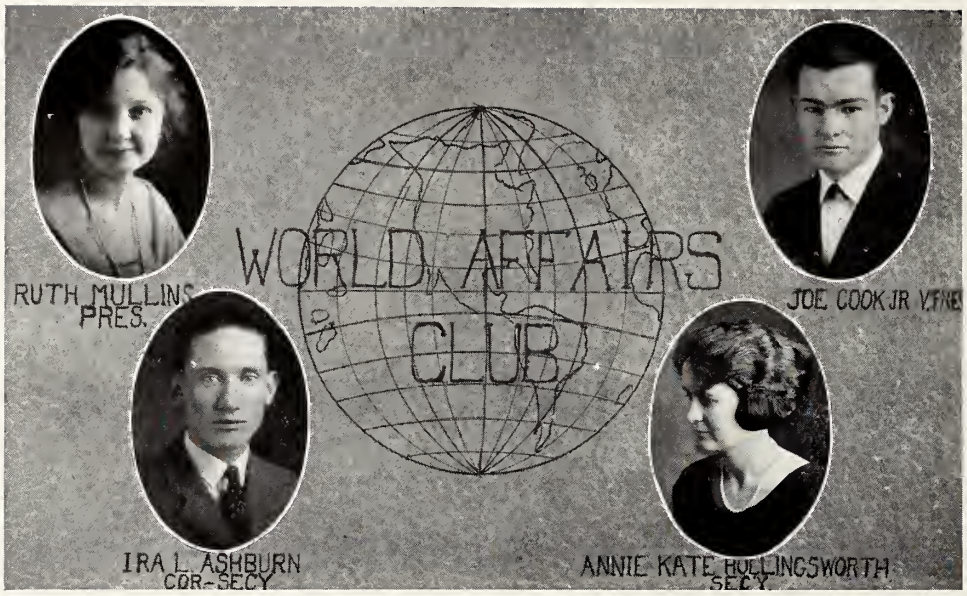

The World Affairs Club was organized in the summer of 1922 under the direction of Misses Kate Brown and Willa Bolton, and Messrs. H. L. McCleskey and S. C. Hall, who constitute the faculty advisory council for the club.

Ten students who had shown an outstanding interest in international questions were chosen to form a nucleus for the club. Then other students were elected to membership until the number reached forty, which is the maximum allowed. These students were also selected for their interest in world affairs.

The club has a regular meeting on the first Monday of each month, at which a program on some question of international importance is ably rendered by the members.

The club also gives programs at chapel exercises, presenting speakers of national and international note.

Both members of the club and visitors manifest great interest in all the programs.

The World Affairs Club is under the direction of the Institute of International Education, which is financed through the generosity of the late Andrew Carnegie.

The Institute is very helpful to local clubs, in sending suggestions and material for programs. It also sends speakers of note from time to time to speak on some topic of world-wide interest.

The State Teachers College is very much gratified over the fact that it was the first college in Mississippi to organize this kind of club. It feels that this club will mean much to the student body in raising its standard of literary attainment and of broadening its horizon.

The officers for the year are: President, Ruth Mullins; Vice President, Joe Cook, Jr.; Secretary, Annie Kate Hollingsworth; Corresponding Secretary, Ira L. Ashburn.

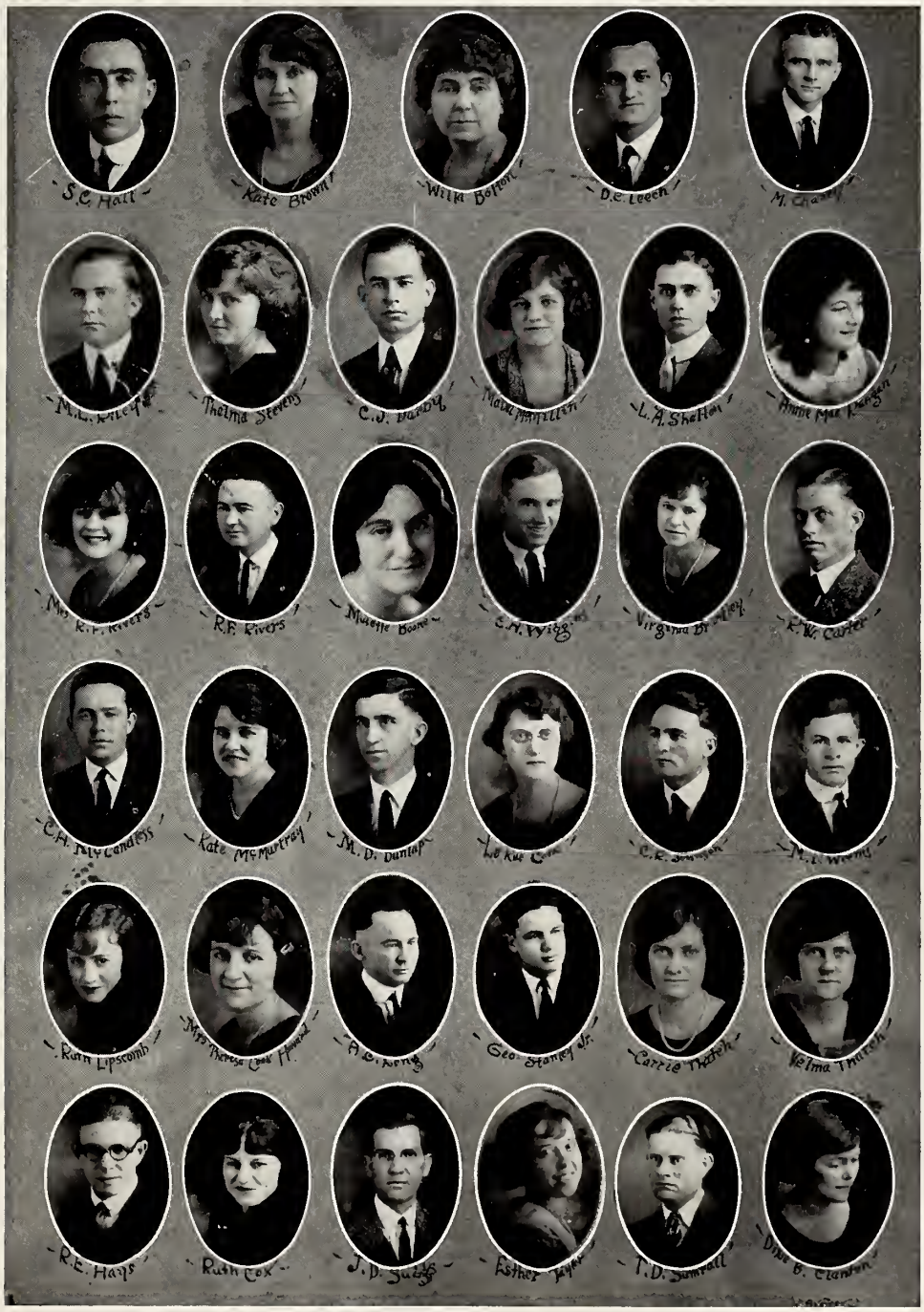
S.C. Hall
Kate Brown
Willie Bofrot
D.E. Leech
Thelma Stevens
C.J. Dardy
L.A. Shelton
R.F. Rivers
Maggie Boone
Virginia Dr
K.W. Carter
Kate McMurray
M.D. Dunlap
Ruth Lipscomb
A.B. Young
Geo. Stanley Jr.
Carrie Thatch
Velma Thatch
R.E. Hays
Ruth Cox
J.D. Sudds
Esther Payne
T.D. Sumrall
Dixie B. Clanton

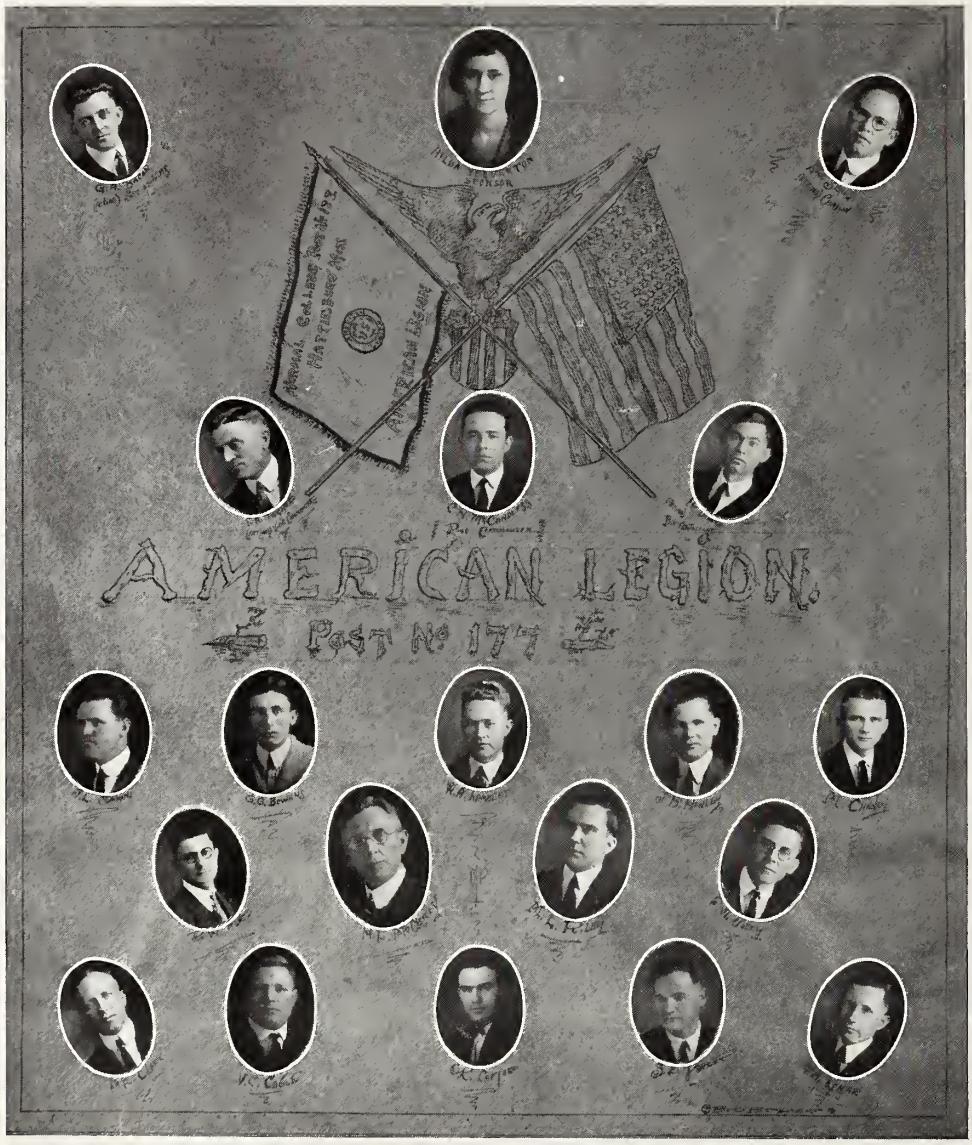
AMERICAN LEGION
POST No 177

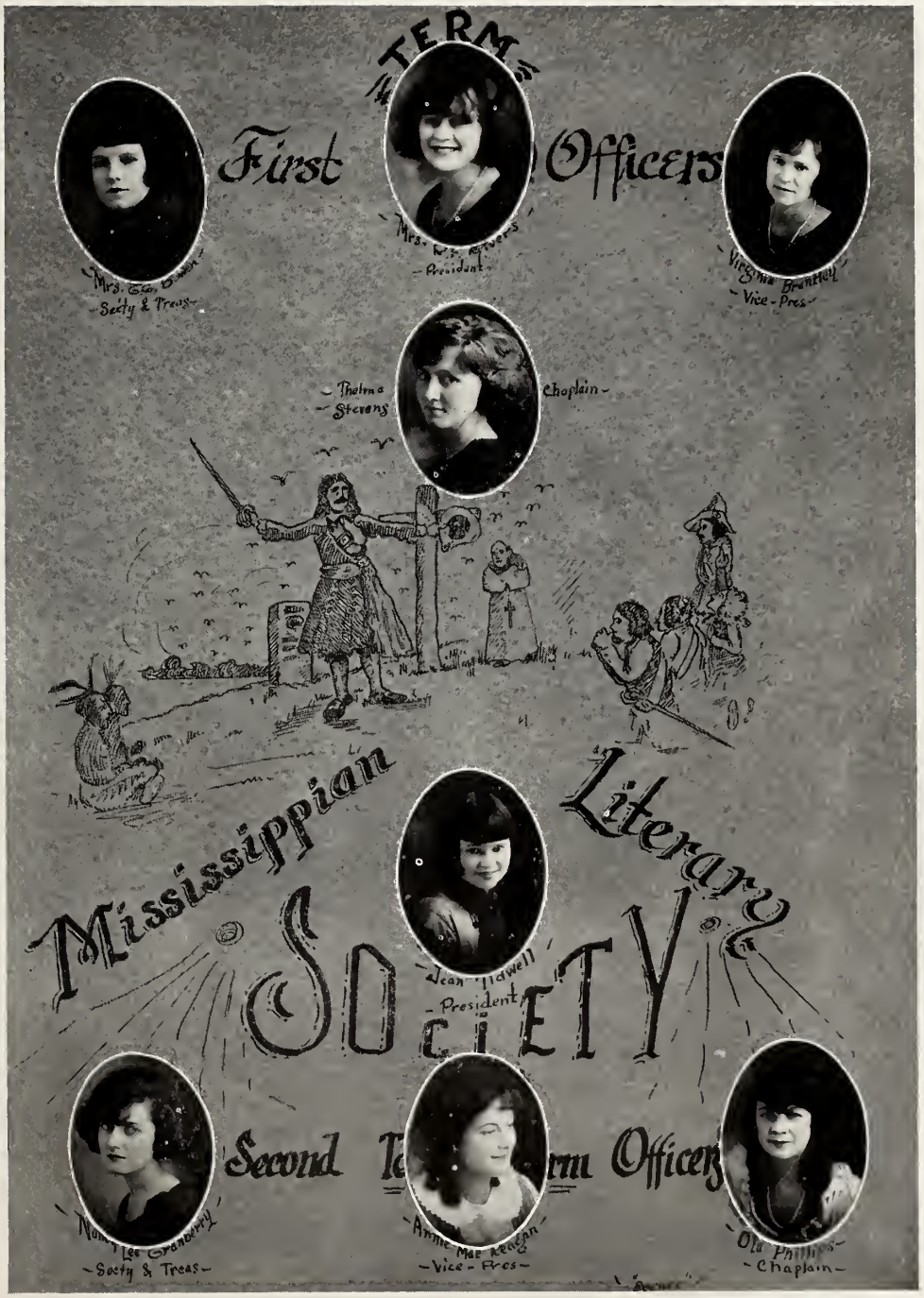
First Term Officers
Mrs. Ga. Dixon
Secty & Treas
President
Virginia Brantley
Vice-Pres
Thelma Stevens
Chaplain
Mississippian Literary Society
Jean Maxwell
President
Second Term Officers
Mona Lee Granberry
Secty & Treas
Annie Mae Keagan
Vice-Pres
Ola Phillips
Chaplain

"Mississippian Double Quartette"
Katherine
Burton
Ethel
Ruth Lipscomb
Ruth Askew
"Jo"
Brewer

STRING BEANERS BAND
Marie Louise Gay
Lucille
"Jo" Storm

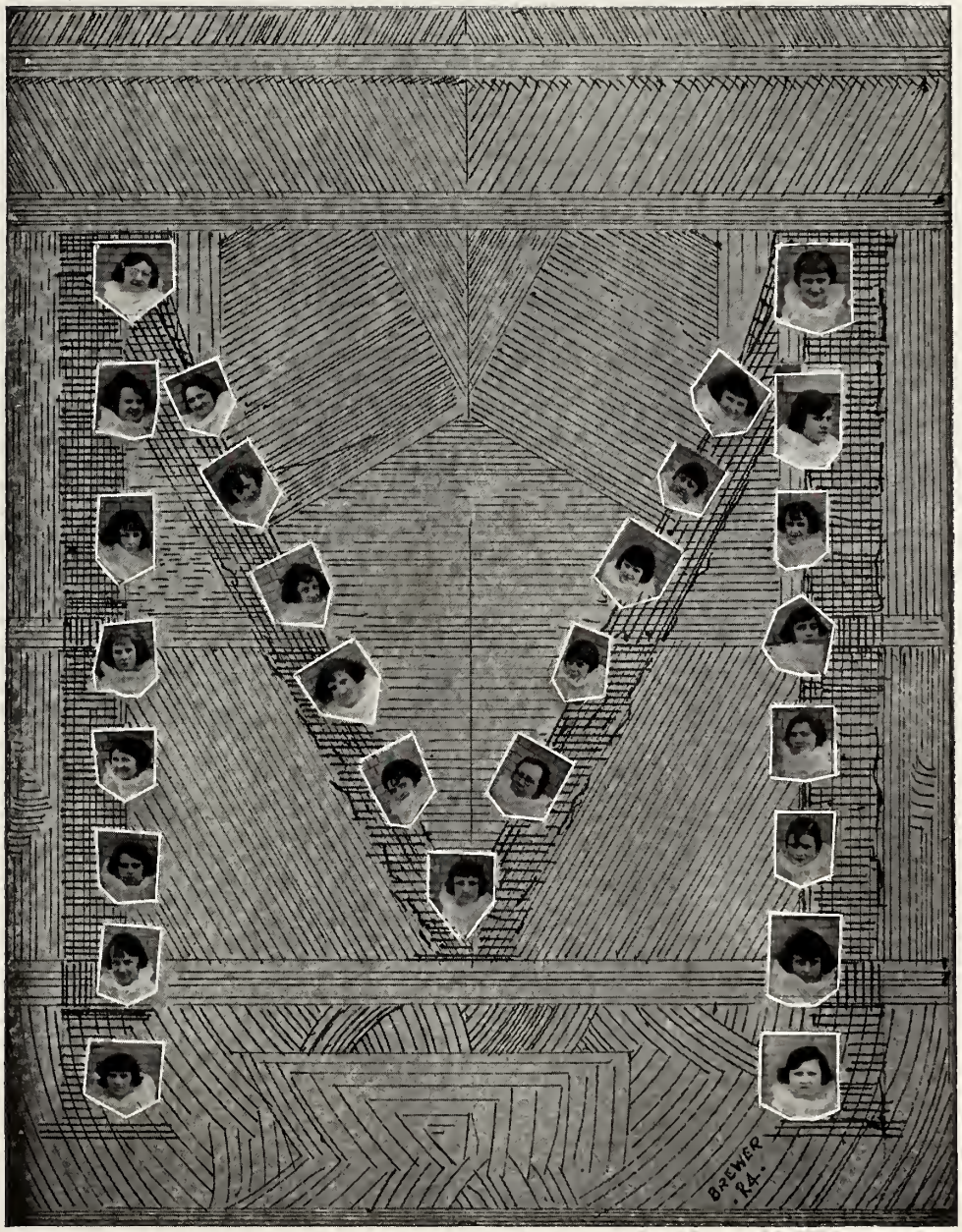
BREWER
R.A.

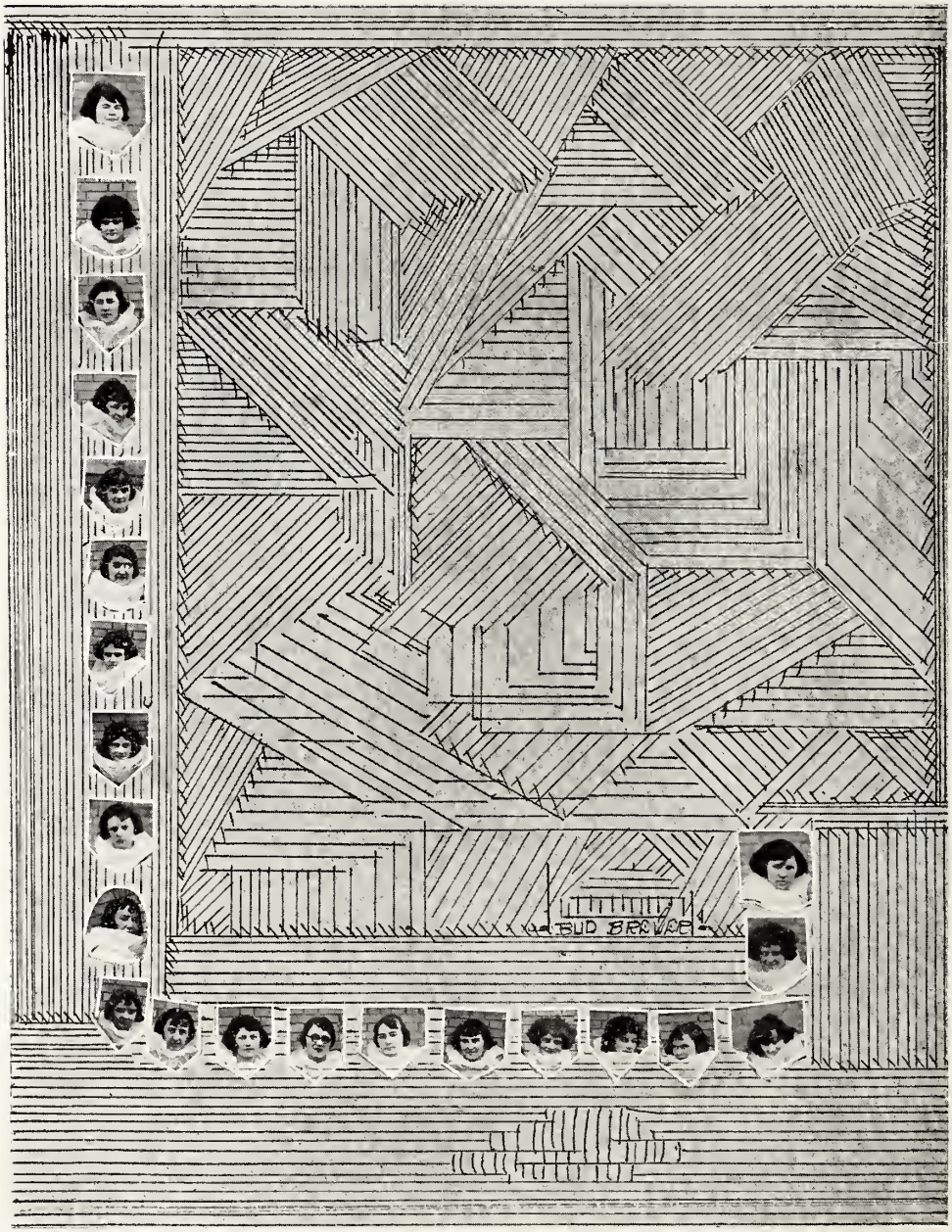
BUD BREWER

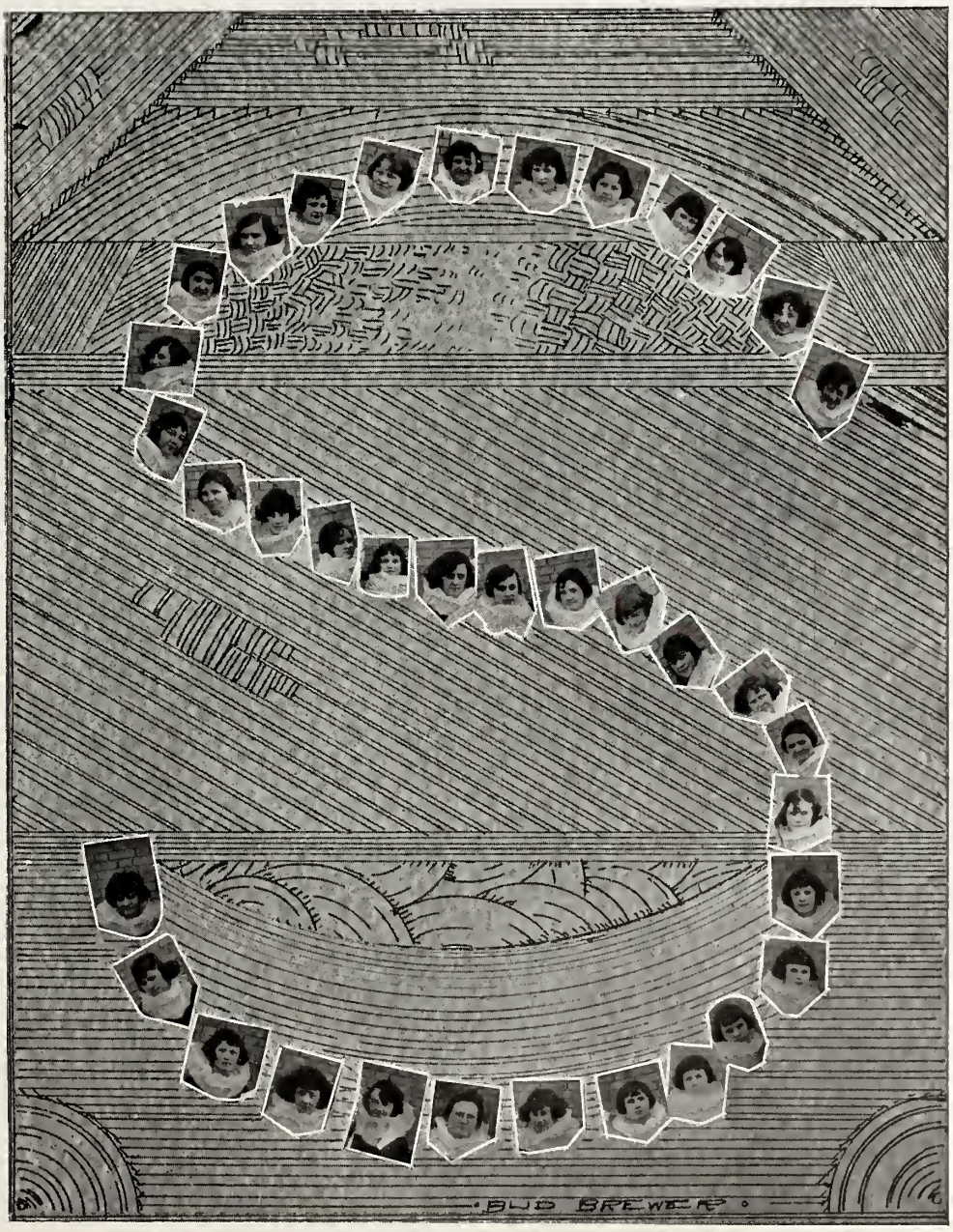
·BUD BREWER·

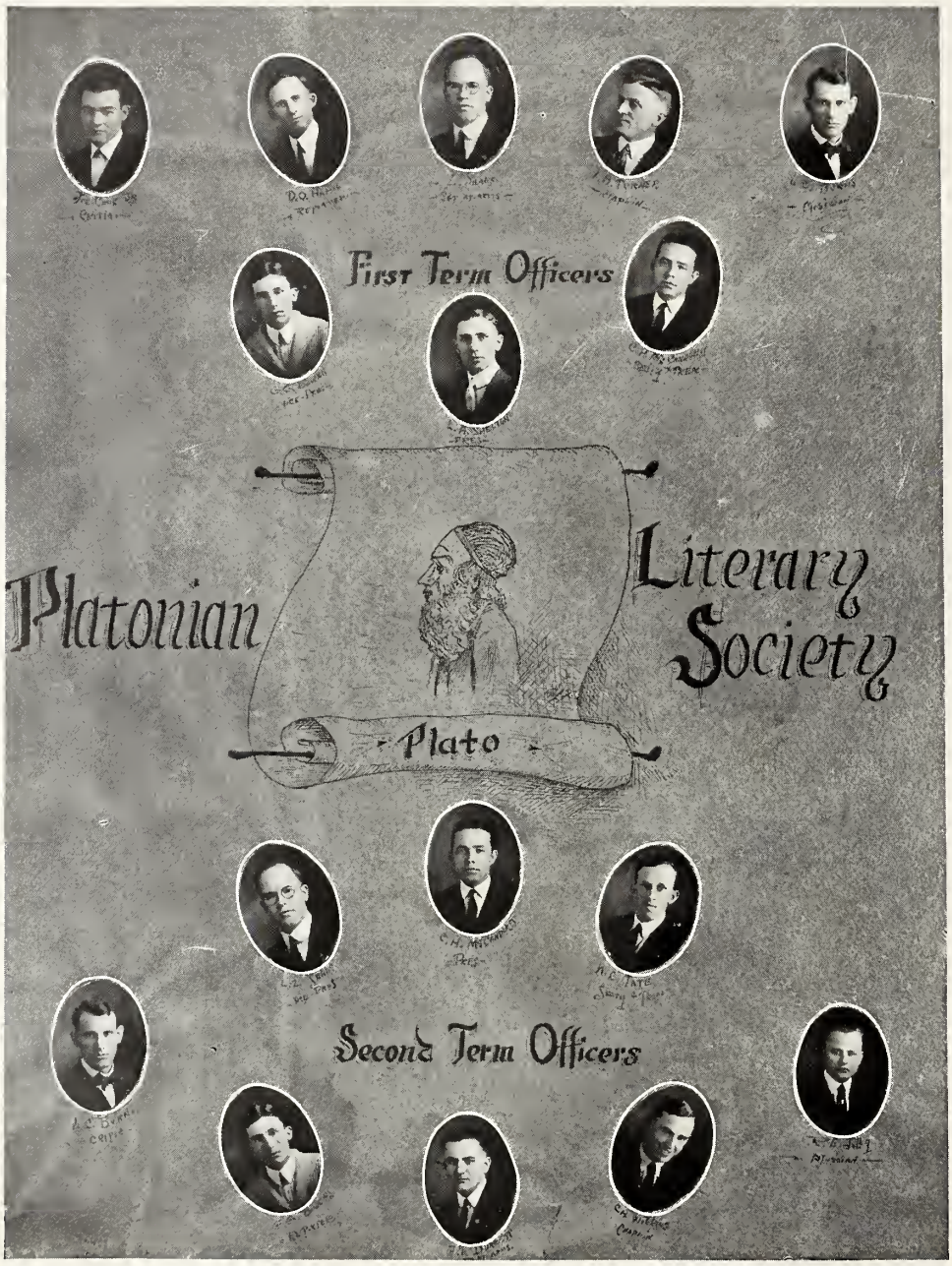
First Term Officers
Platonian
Literary
Society
Plato
Second Term Officers

Platonian Literary Society

Hundreds of years ago the great Greek Scholar Plato lived, and with his development into manhood he became a dreamer, a philosopher, a reasoner, a teacher. So great were his contributions to the world that all down through the ages men have followed his teaching, some knowingly and others accepting and using his contribution without questioning its source.

In the year nineteen hundred and twelve, just after the opening of school, Platonianism was solidified and given a new impetus through the organization of the Platonian Literary Society. Men who had been guided unto Platonian philosophy came together in the society and others soon followed. The organization has from the first of its history been representative of the better side of College life.

The organization has a dual purpose. It attempts to aid its members in giving a detailed and systematic study to the beauty of the old type of literary scholar, and at the same time attempts to train its members in present day ethics, oratory, debate, leadership and executive ability in such ways as would suit them for places of executive responsibility. The organization offers advancement to two types of men; those entirely without training are given training and those who have already been trained are given the opportunity to demonstrate their ability. However, the organization has but one goal for all of its members to reach—complete self-development.

Platonians are proud of their achievements. The twelve years in which the organization has been in operation have brought many laurels to its members while in school. "BUT" the laurels that the Platonians are most proud of are those laurels that have fallen upon their members out in the world. Platonians have made good all the way from positions of ordinary responsibilities to places in the halls of congress.

L. A. Shelton
Hon. C. A. Taylor
Honorary
state Legislature
C. H. McCandless
E. N. Thomas
Joe Cook Jr.
R. F. Scott
J. D. Suggs
T. Lewis
C. H. Wiggins
C. F. Dodson
A. J. Hollimon
J. D. Neal
W. A. Lambert
D. M. Woodward
L. Z. Seals
C. Parish
C. W. Edgeworth
R. E. Jolley
Brewer

T. W. Mitchell
Hon. D.C. Leech
L. E. Burns
B.E. Cowart
J. T. Mitchell
K.F. Smith
W.C. Tate
D.O. Hamil
F.S. Leech
G.A. Bacon
E.N. Burge
H.P. Odom
F.W. Jolley
H.W. Turner
T.A. Turner
J.L. Cummings
E.W. Hester
L.W. Harvey

PRESIDENT
RUTH MULLINS
V. PRESIDENT
NORA HOLLEY
SEC. & TREAS.
ETHEL LEWIS
REPORTER
HANNAH McDADE
FIRST TERM OFFICERS
V. PRESIDENT
TESSIE CORK
SEC. & TREAS.
ERLINE CALVERT
PRESIDENT
MARY L. ALLMON
Sherwood Bonnet
Officers

SBLS
ESTHER LEWIS
MARY DELLE WILLIAMS
ANNIE L. BROOME
ALTHEA CRABB
BRYAN HOLDER
AVIS McKINNEY
KATHRYN MARSH
ANNIE SEAD
PLUME TAYLOR
LEILA MAE TURK
NINA BREWER

SBLS
EVLYN CUNNINGHAM
MABEL HIGBY
GRACE McADAMS
OLLIE BICKERSTAFF
TANOLA HILLMAN
LOUISE DAWSON
FRANCES ULMER
FLURRY BALL
MARY CLOWER
GUSS HYDE
NETTIE BARROW
OYAL ARNOLD
ZELMA HOLLIS
KATE McMURTRY
BEATRICE CARTER
DEARESS BREWER
MISSITTE BOONE
NORINE BUTLER
BERTIE GRAYSON
RUTH COX
LOIS RANDALL

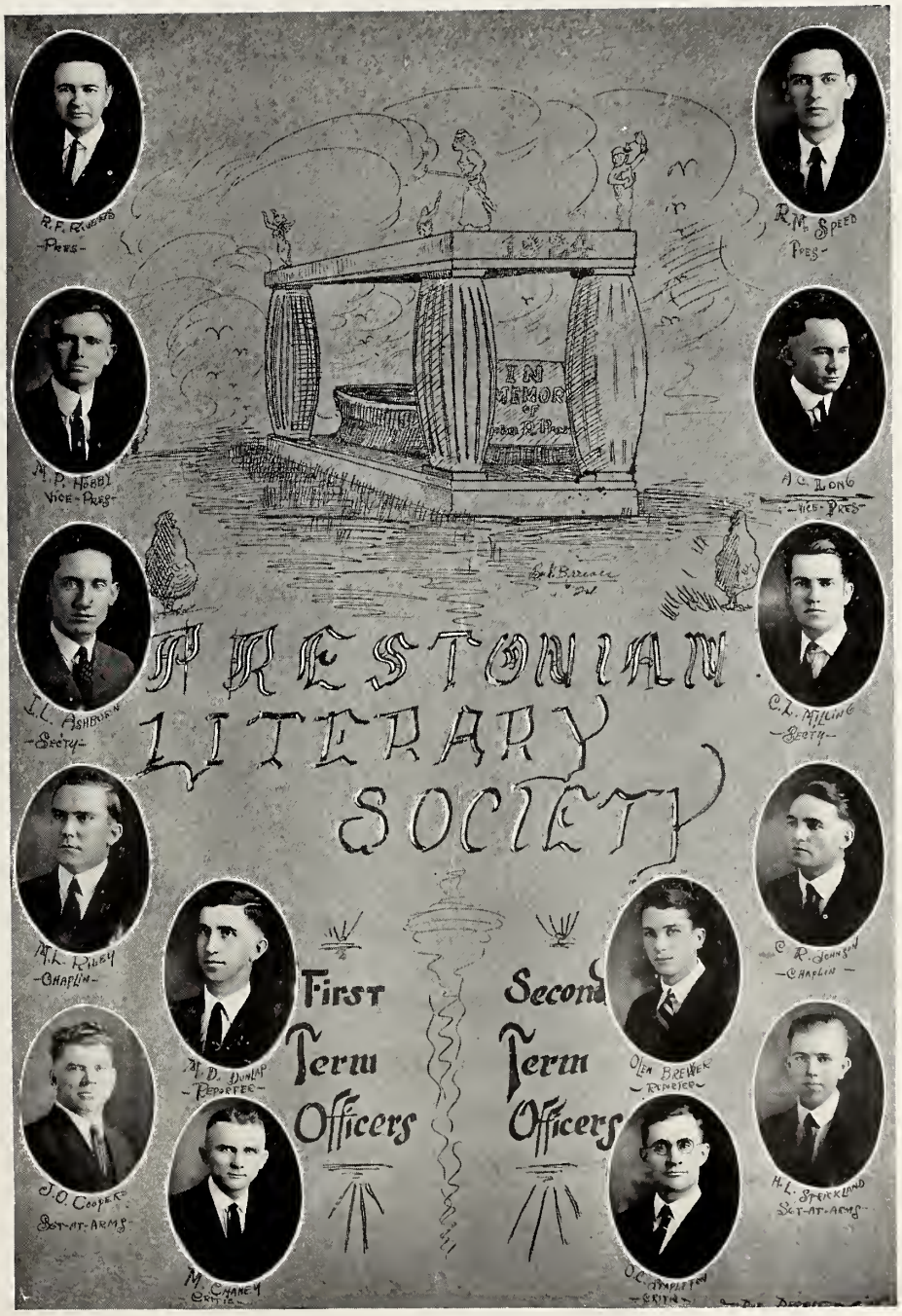
R. F. Rogers
Pres.
R. M. Speed
Pres.
M. P. Hobbs
Vice-Pres.
A. C. Long
Vice-Pres.
I. C. Ashburn
Sec'ty.
C. L. Mitling
Sec'ty.
M. L. Riley
Chaplin
C. R. Johnson
Chaplin
M. D. Dunlap
Reporter
Olen Brewer
Reporter
J. O. Cooper
Sgt-at-Arms
H. L. Strickland
Sgt-at-Arms
M. Chaney
Critic
O. C. Simpleton
Critic
IN MEMORY OF
PRESTONIAN
LITERARY
SOCIETY
First Term Officers
Second Term Officers

M.L. Riley
C.J. Darby
R.F. Rivers
L.W. Wyatt
O. Waites
Laury Hinton
H.A. Blackwell
M.A. Weems
S.D. Parker
Geo. Stanley Jr.
C.G. Trantham
J.P. Mosely
M.K. McKay
S.A. West
J.H. Richard
A.J. Weatherford
W.H. Walker
R.L. Weems
R.E. Hayes

R.M. Speed
I.L. Ashburn
K.D. Horton
J.H. Pannell
C.R. Watkins
O.C. Stapleton
A.C. Long
J.C. Martin
O.K. Carter
W.J. Hunt
L.E. Gafford
A.G. Stewart
O.B. Brewer
A.E. Clark
C.R. Johnson
T.D. Sumarall
J.V. Stewart
H.L. Strickland
L.L. Downs
Brewer

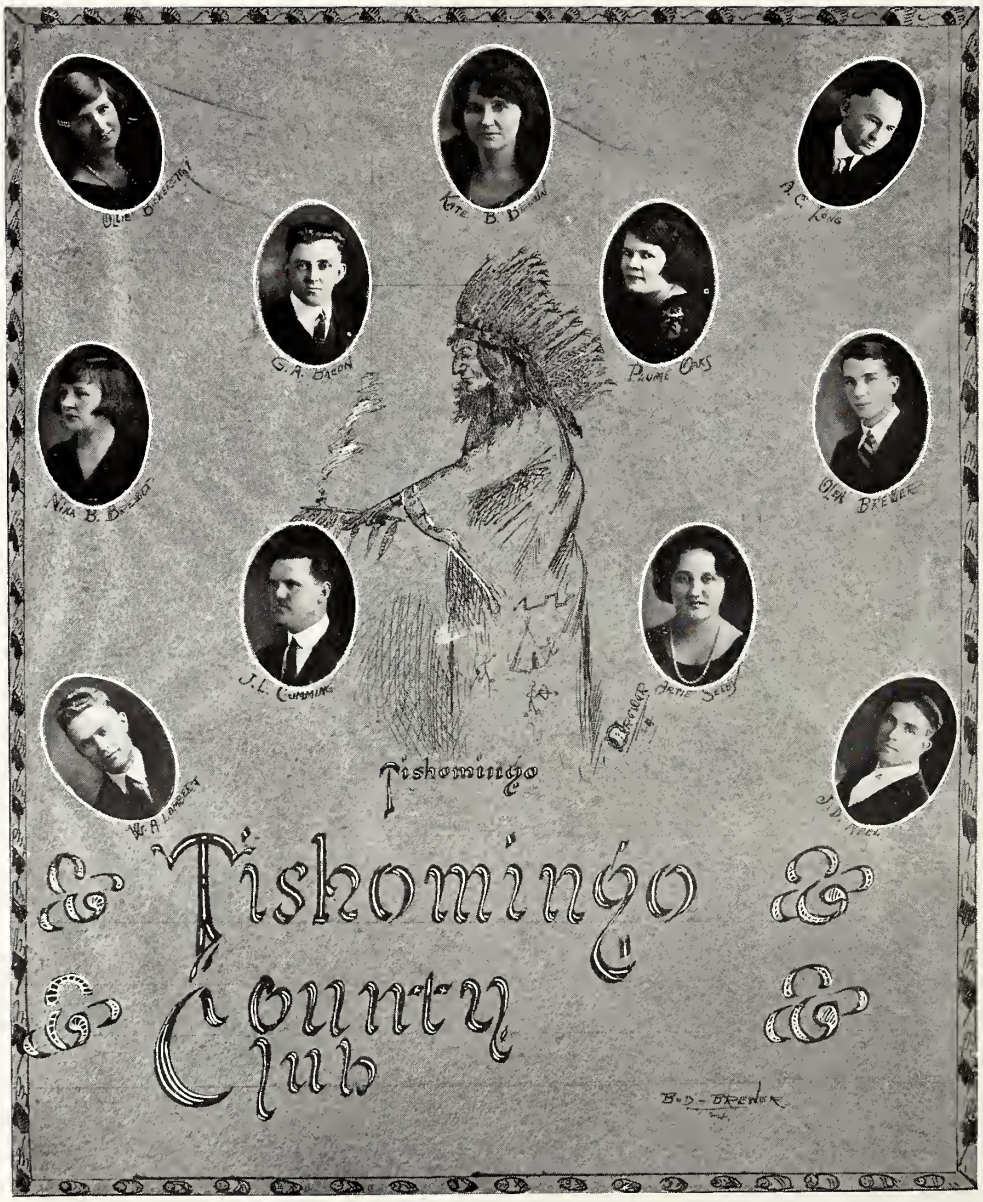
Olive Beckham
Kate B. Brown
A. C. Long
G. A. Bacon
Plume Cass
Nina B. Barnett
Olga Brewer
J. L. Cumming
Effie Seely
W. A. Lambert
J. D. Tyler
Tishomingo
Tishomingo
Country
Club

Motto: "THE BEST FROM THE BEST FOR THE BEST."
DELTA CLUB
FLOWER — COTTON BLOOM
SONG — DOWN WHERE THE COTTON BLOOM BLOOM
Emma McNeece

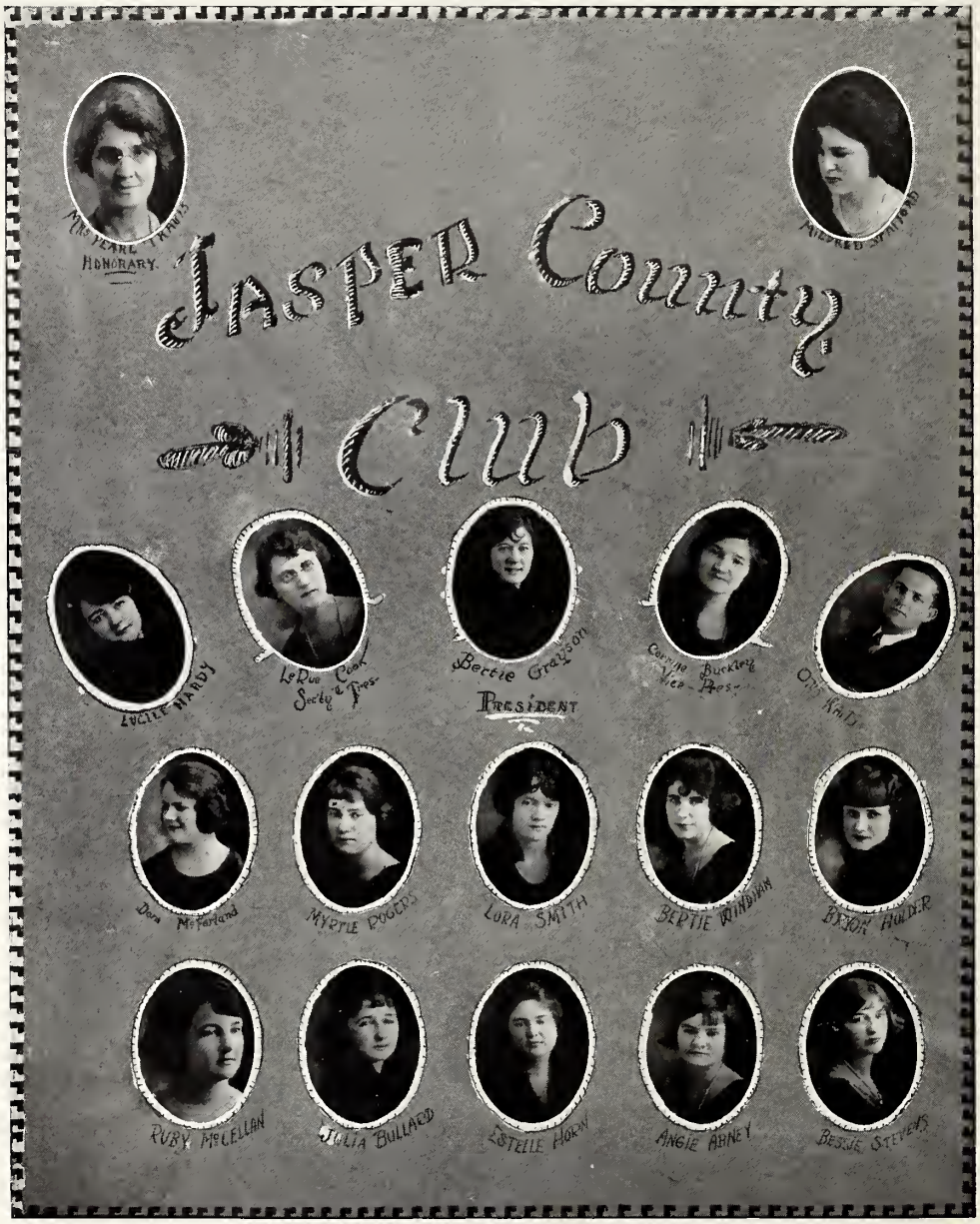
Jasper County
Club
Mrs. Pearl Trewitt
Honorary
Mildred Watford
Lucile Hardy
LeRue Cook
Secy & Pres.
Bertie Grayson
President
Carrie Buckley
Vice-Pres.
Opal Kirby
Dora McFarland
Myrtle Rogers
Lora Smith
Bertie Windham
Beulah Holder
Ruby McLellan
Julia Bullard
Estelle Horn
Angie Abney
Bessie Stevens

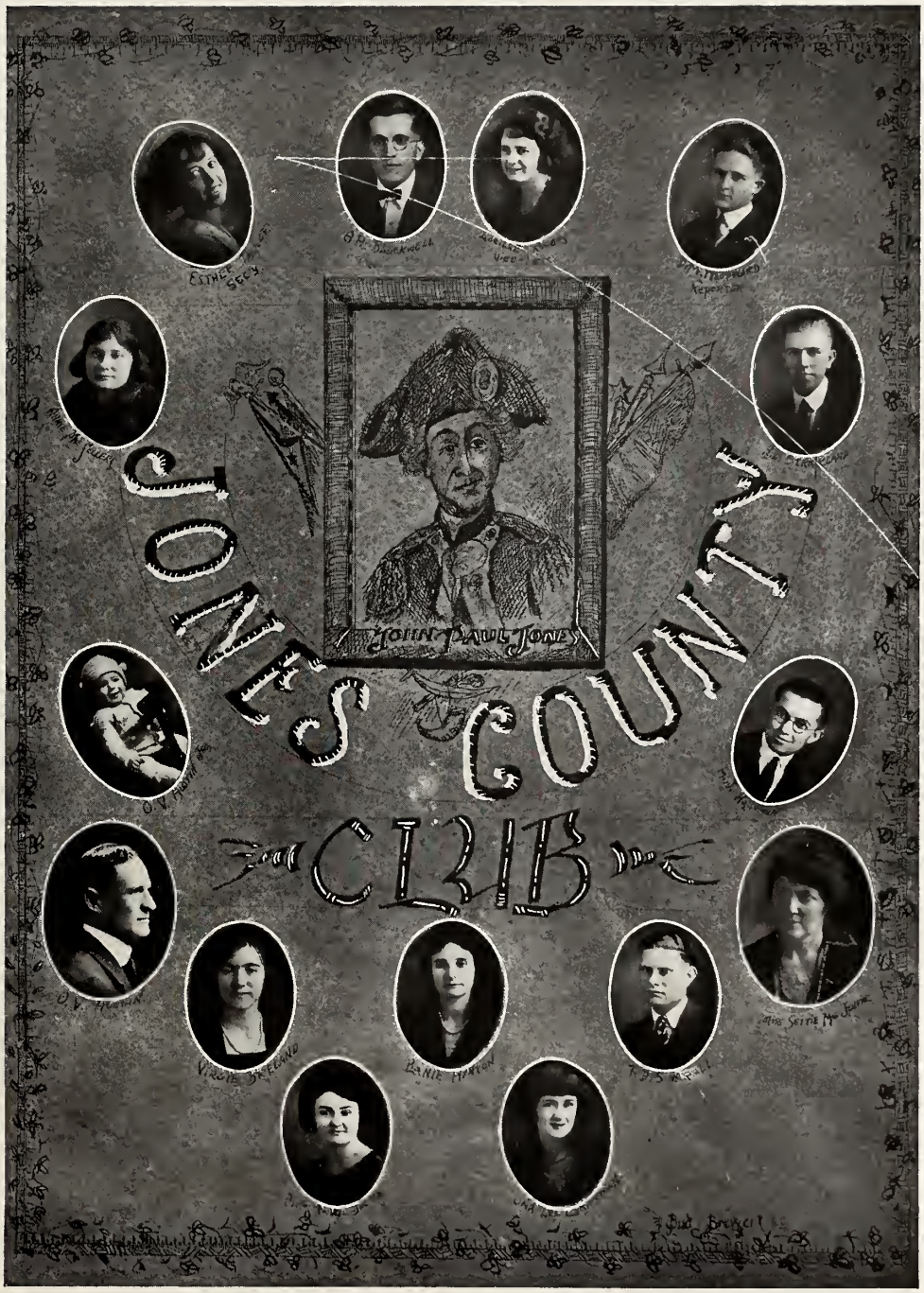
JONES COUNTY
CLUB
JOHN PAUL JONES

Lowndes County
Club
Anita Brazeal
Pres-
Honorary Members
Kathleyn Caldwell
Vice-Pres-
Charles Gaston
Reporter-
Mr & Mrs Joe Cook.
Clinton Dodson
Sec'y & Treas-
Hildie Egger
Harriet Leech
Esta Dodson
Hilda Murphy
Lucille Higgins

MONROE
COUNTY-CLUB
MOTTO:
PROGRESS & EFFICIENCY
JAMES MONROE
BERTHA M. HUDA
C. C. COWART-SEC.
AGNES HUDNAL
J. I. DURRETT
NAOMI WEST
J. A. WEST-PRESIDENT
HAZEL NOR
F. S. LEECH
ZELNA HOLLIS
D. C. LEECH
MARY JANE WILLIS
RUBY STORE
E. W. HESTER
WILLIE MANDY

NESHOBA CO.

Wilsye Oakley

Jewel Garland
President.
"M.S.C.W."

Hannah McDade

Orey Legge
"M.S.C.W."

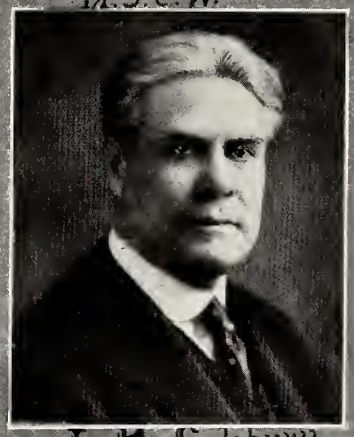

L. H. Salsbury

Deaness Brewer

Salsbury Club

Otho Magee
"Ole Miss"

Hugh Wilson
"A.+M."

Nettie Barrow

BREWER

Forrest Country Club and Dining Hall Girls Club

FEATURES

"Pa" and "Ma" Fail

Miss Kate Brown

Most popular woman of the faculty

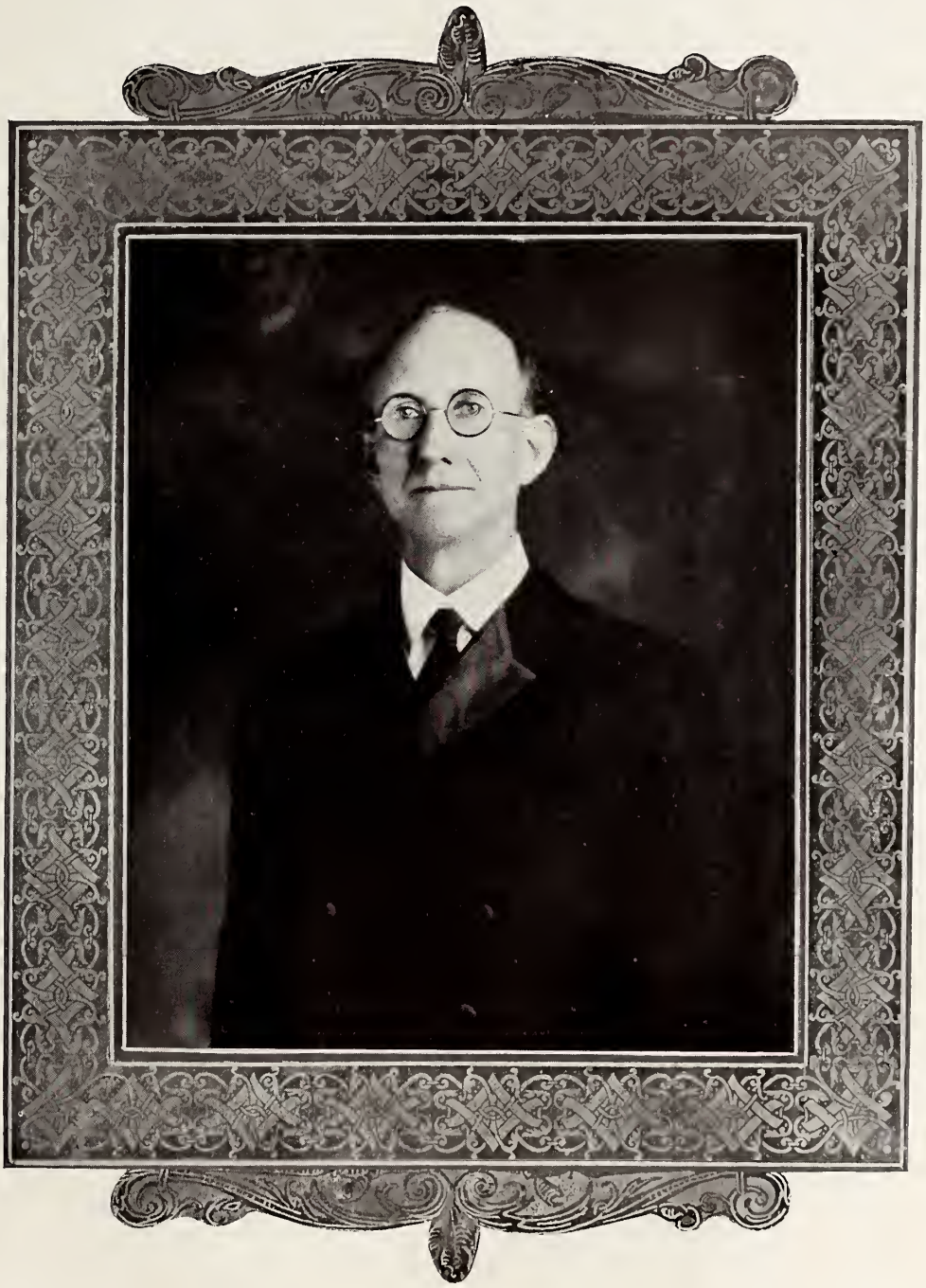

Mr. J. N. McMillin
Most popular man of the faculty

Miss Thelma Stevens
Most popular girl

Mr. R. M. Speed
Most popular boy

Miss Quay Webb
Best girl athlete

Mr. F. S. Leech
Best boy athlete

Miss Mary Louise Gay
Prettiest girl

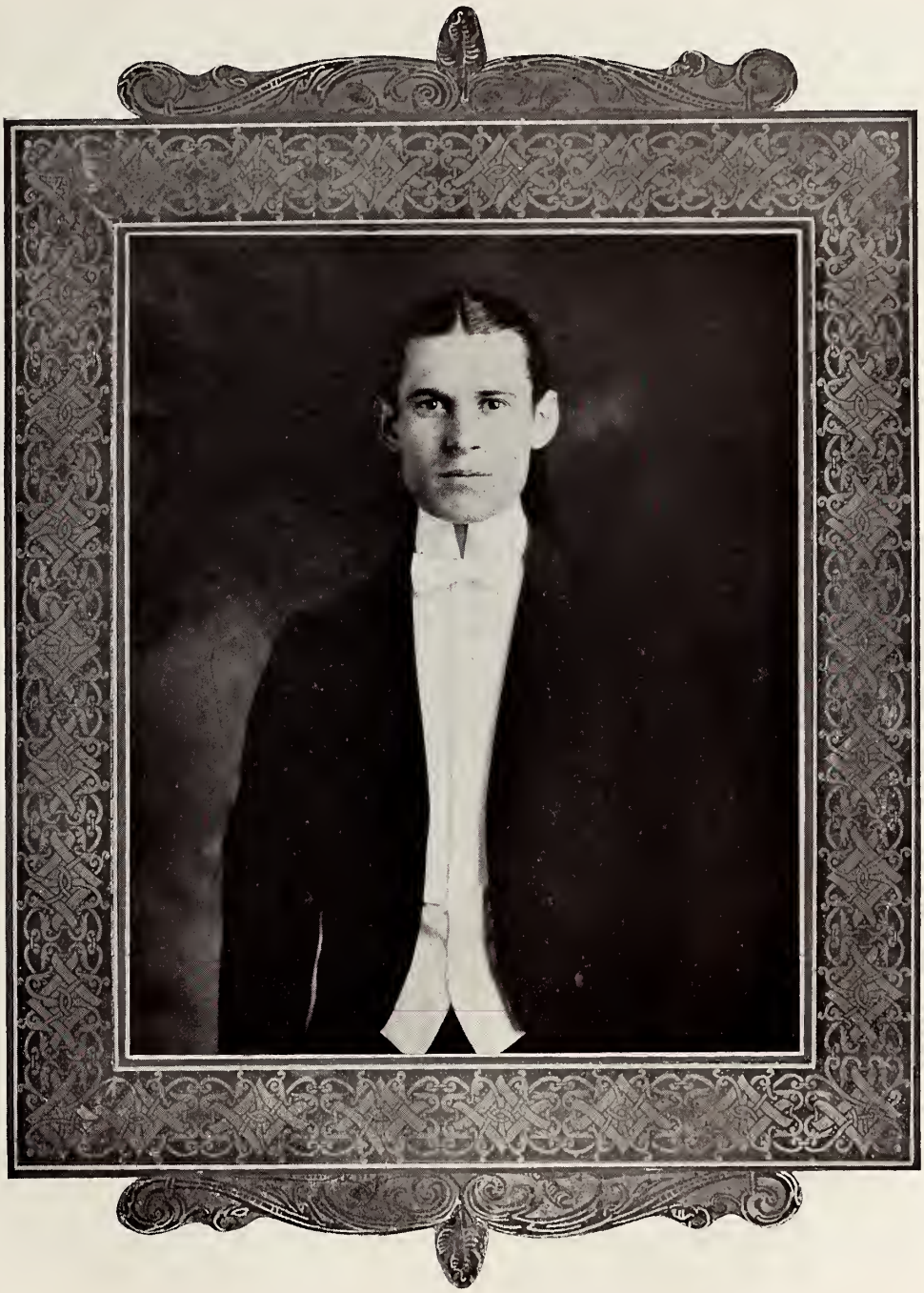

Mr. E. V. Thomas
"UGLIEST" boy

Where We Spend our Sundays

— Trinity Church —
W. Pine & First Ave.
Rev. E. Lucien Malone, Rector.
Regular Sunday & Week-Day Services

— Main Street Baptist —

— Court St. M.E. Church South —
Cor. Court & Sthrn Ave.
Rev. C.M. Crossley, Pastor.
700 Elizabeth. Phone 976.

— Bay St. Presbyterian —

— First Presbyterian —

— Broad St. Methodist —

— Roman Catholic —

— First Baptist —

— Main St. Methodist —

The Campus Tribe

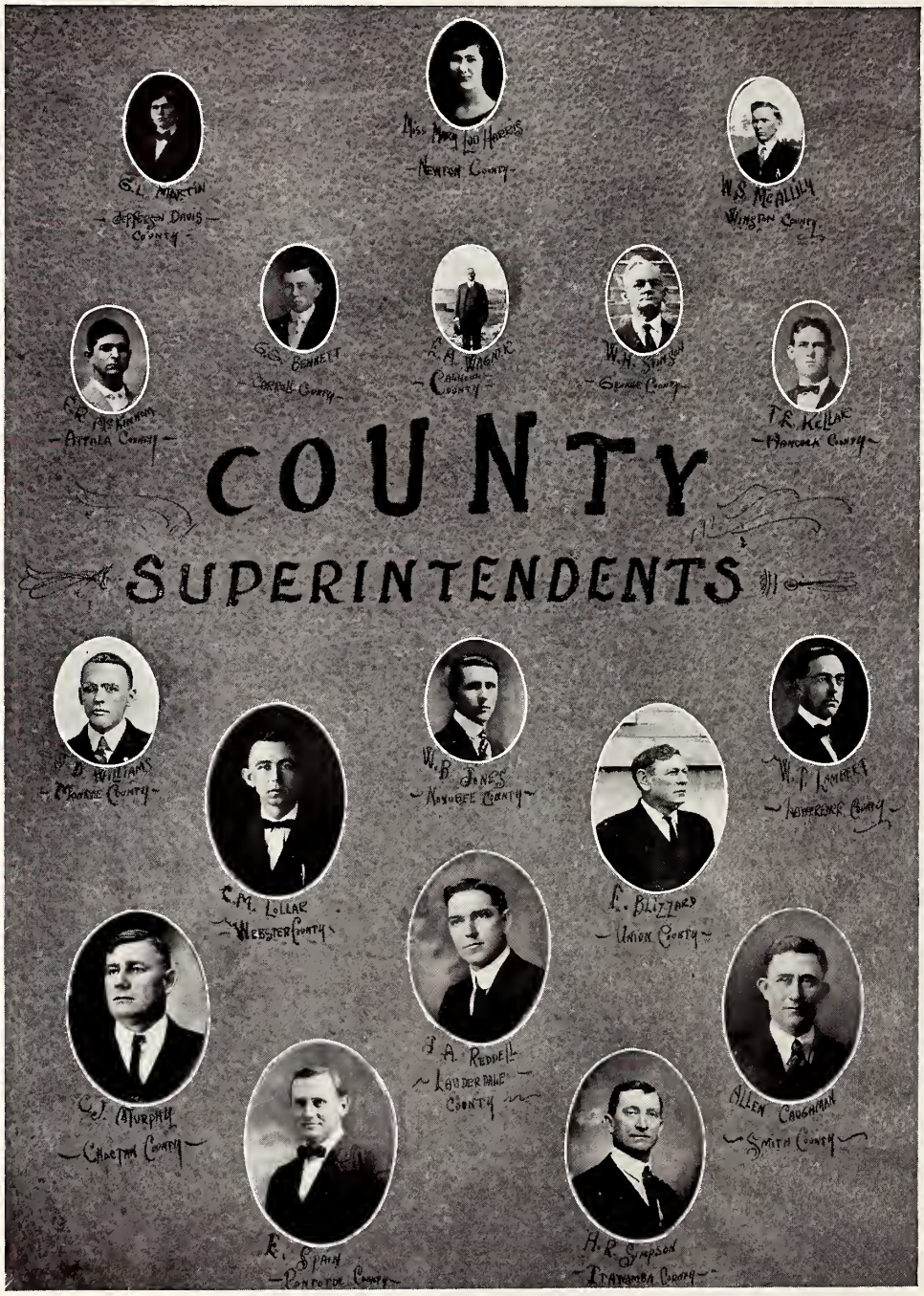
G.L. Martin
Jefferson Davis County
Miss Mary Lou Hobbs
Newton County
W.S. McAllily
Winston County
G.S. Bennett
Copiah County
R.A. Wagner
Calhoun County
W.H. Stone
George County
F.R. McKinnon
Attala County
T.R. Kellar
Noxubee County
COUNTY
SUPERINTENDENTS
J.D. Williams
Monroe County
C.M. Lollar
Webster County
W.B. Jones
Noxubee County
W.T. Lambert
Newton County
L. Blizzard
Union County
C.J. Murphy
Choctaw County
J.A. Reddell
Lauderdale County
Allen Coughman
Smith County
R. Spain
Pontotoc County
A.R. Simpson
Itawamba County

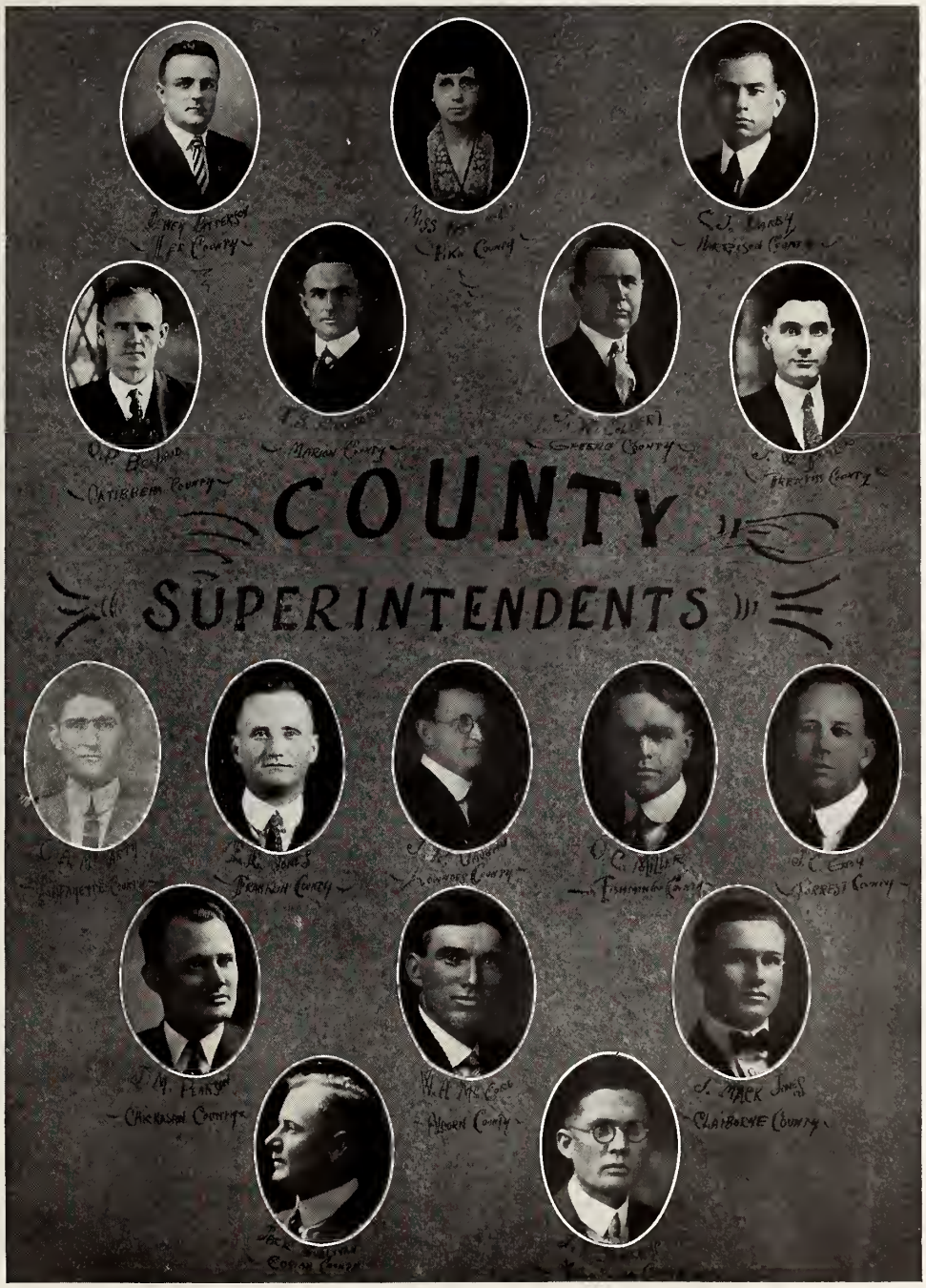
COUNTY
SUPERINTENDENTS

Where We Get Our Freshmen

ATHLETICS

Varsity Football Squad

O. V. Austin, *Coach* Nollie C. Felts, *Captain*

THE SEASON'S RECORD

S. T. C. 25	Purvis 0
S. T. C. 0	Millsaps 31
S. T. C. 6	G. C. M. A. 7
S. T. C. 67	Seashore 0
S. T. C. 0	Southwestern 66
S. T. C. 6	Miss. College Fresh 0

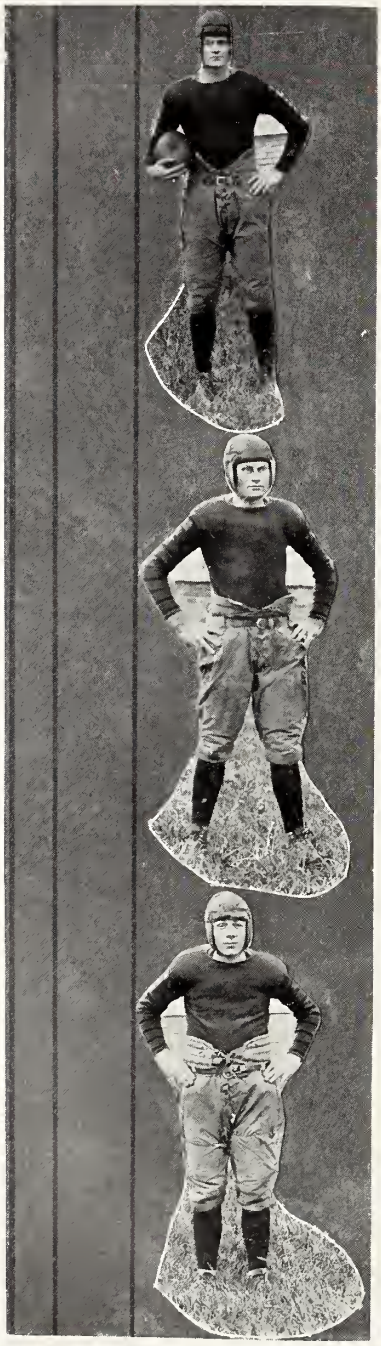

Capt. N. C. Felts
End

"Coon" Leech
Center

T. D. Sumrall
Guard

"Doc" Johnson
Tackle

J. E. Dale
Guard

E. W. Hester
Quarter

"Cootie" Cowart
Fullback

A. H. Applewhite
Tackle

"Al" Waites
Halfback

Joe Cook
Halfback

L. E. Gafford
Tackle

D. C. Leech
End

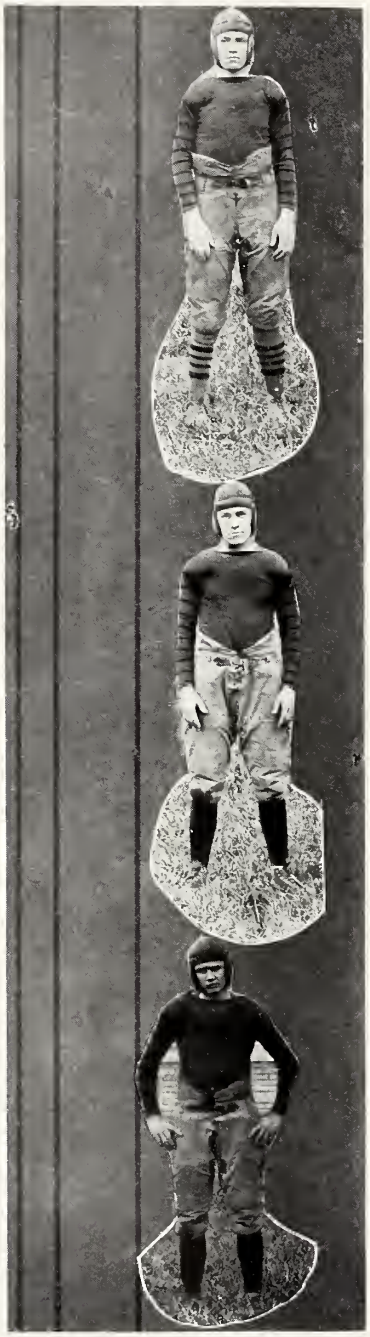

"Nub" Trantham
Center

D. M. Woodward
Halfback

W. H. Walker
Guard

Tom Hardy
Guard

George Stanley
Halfback

"Red" Milling
End

Girls Basketball Team

Miss Clara Rogers, Coach

Avis McKinney, running center; Winnie Blain, guard; Gladys Hutchins, guard; Mable Hight, guard; Grace McAdams, forward; Mattie Winters, jumping center; Quay Webb, forward.

The Hikers Club

Bessie Stevens, Lyda Alice Martin, Artie Selby, Margaret Self, Myrtle Rogers, Winnie Blaine, Birdie Windham, Clara Rogers, Bessie Corban, Jewell Finch, Mildred Stafford, Pauline Darnell, Beatrice Floore, Fairy Sullivan, Winnie Davis Norris, Bertha Womack, Lois Randall, Annie Polk, Zelma Hollis, Angie Welch, Panola Hillman, Ruby Mae McClellan, Joyce Mitchell, Icye Polk, Gladys Hutchins, Birtie Grayson, Minnie Maud Shanks, Annie Belle Winfield, Audrey Crabb, Lelia Mae Furr.

GYM CLASS

WE SERVE OUR CUSTOMERS
WITH HIGH GRADE

Produce, Case Goods, Packers
Products and Stock Feeds

Celebrated Angel Food and Lovely Flour
"Our Specialty"

SHELBY COMMISSION CO.
HATTIESBURG, MISS.

Financial Statement of Neka Camon '24

ASSETS		LIABILITIES	
Capital Stock	$00.00	Typewriter	$ 97.38
Undivided Profits	00.00	Stenographers	326.64
Surplus	00.00	Artists	179.19
Bribes (Female)	00.13	Carbon Paper	535.16
Bribes (Male)	00.27	Engraved Stationery	38.38
Hush Money (Faculty)	7.27	Desk (at a sale)	2.16
Miss Brown (Beauty Section)	9.99	Repairs (for desk)	17.17
Sale of Annuals	2.76	Printers' Bill	1.98
Subscriptions (collected to date)	1.75	Engravers' Bill	.98
		Dictionary	6.36
TOTAL	$23.17	TOTAL	$1205.10

For further information call NEKA CAMON office.
Office hours: 11 p.m. to 1 a.m.

Say it with flowers, and when saying it with flowers, say it with

STEMME & SONS

Cut Flowers for All Occasions

Potted Plants and Shrubbery

Member florist's telegraph delivery.

Flowers sent anywhere anytime by wire.

MARTIN PRINTING COMPANY

Exclusive Job Printing, Ruling, Binding, Loose Leaf Devices

Telephone 301

Hattiesburg, Miss.

Have your Kodak work done on the Campus

FILMS DEVELOPED FREE

Prints 4c to 7c, according to size

Enlargements a specialty

Mail films or negatives to

L. A. SHELTON

Station A, Hattiesburg, Miss.

How to raise Dollars—

JUST AS SURELY as acorns will grow into giant oaks, cents will grow into dollars if they are properly planted. ECONOMY is a fertilizer which will hasten their growth.

PERSISTENCE will be found necessary to prevent the plants from dying in infancy. IT IS RECOMMENDED that the crop should not be gathered UNTIL SOME RAINY DAY.

The Commercial National Bank

"THE FRIENDLY BANK"

Member Federal Reserve System

The cover for this annual was created by The DAVID J. MOLLOY CO.
2857 N. Western Avenue
Chicago, Illinois

Every Molloy Made Cover bears this trade mark on the back lid.

109 Front Street Telephone 1507

KANSAS CITY WAFFLE HOUSE

PAUL VASSELUS, Manager
HATTIESBURG, Mississippi

N. R. McCULLOUGH
SOLICITOR
New York Life Insurance Co.
Office 304-6 Carter Bldg.
Phone Office 228 Phone Residence 196
Hattiesburg, Miss.

SAVE MONEY
BUY AT

JOE B. GOUGH

(Say Goff)

Popular Prices

MEN'S AND BOY'S
CLOTHING AND SHOE STORE

HATTIESBURG, MISS. FRONT STREET

"Darn! Here's a rat died in my laundry bag."

"Well, you can't blame him."

A HOME AWAY FROM HOME

HOTEL MITCHELL

European Plan

EAT

AT THE

ACME RESTAURANT

"House of Good Coffee"

HATTIESBURG, MISS.

"EVERYTHING FOR COLLEGE MEN"

S. & H. KATZ

House of Quality

Ten Per Cent Reduction on Window Prices to
Every S. T. C. Student

Albert Mackie Company, Ltd.

Wholesale Grocers and Importers

Distributors of High Grade Domestic and Imported Canned Goods
Fancy Groceries, Provisions, Fruit, Produce, and Grocery Sundries

Mackie Building, NEW ORLEANS, LA.

HUNGRY?—Go to the

HAMBURGER KING

OLD CITIZEN BANK BUILDING

F. W. FOOTE, President G. J. HAUENSTEIN, Vice-Pres. W. P. JONES, Cashier

Resources Over $4,694,000.00

4%
Interest Paid on Savings Accounts

"Thrift, the Highway to Success"

SAFETY LOCK BOXES FOR RENT

"BUTTER-NUT"
BREAD

"JUS-RITE"
BREAD

MATTINGLY'S BAKERY

Modern Ideas in Baking

You know it's good, if it comes from *Mattingly's*

Hawkins Hardware Company

Wholesale and Retail

Everything in Hardware, Building Materials, and House Furnishings

Exclusive Agents for
GOLDSMITH'S SPORTING GOODS

Largest Exclusive Hardware Store in the South

Compliments

of

A

"Tam"

Goot

Friendt

J. S. Turner & Sons

Wholesale and Retail

Dry Goods, Notions, Ladies' Ready-to-wear, Men's and Boys' Wear, Shoes for the Whole Family

Carpets, Rugs and Wall Paper

Main and Front Streets — Hattiesburg, Miss.

LADIES' AND MEN'S
READY-TO-WEAR

Special Discounts off to Teachers and Students

The Millheim Co.

114 Front Street
Second Store from Strand

KEEP YOUR SHIRT ON!

My girl on the sofa's efficient;
At petting she's very proficient
But my head's in a whirl,
For I've lost my girl;
A word to the guys was sufficient.
—etc., etc., etc!

Success

Cannot be bought at the bargain counter or paid for on delivery. The price must be paid in advance, in hard work, prudence, and economy.

The habit of *thrift* established in your college days bears fruit in your future days.

CITIZENS BANK

HATTIESBURG, MISS.

KOMP MACHINERY COMPANY

Farm Implements
Mill Supplies
AND
Machinery

HATTIESBURG, MISSISSIPPI

Rolling's Jewelry Store

GRADUATION TIME

One of life's most joyous, enthusiastic seasons is just around the corner
Our stock for the graduate is ready for your inspection

"GIFTS THAT LAST"

TELEPHONE 243 126 FRONT STREET

THE WOMAN'S SHOP

FINE BROTHERS

Dry Goods, Women's Ready-to-Wear Garments and Millinery

HATTIESBURG LAUREL

The Leader

HATTIESBURG, MISSISSIPPI

Ladies' and Men's
Ready-to-Wear. Shoes, Dry
Goods and Millinery

JOE PHILLIPS
BARBER SHOP

FIVE FIRST CLASS BARBERS

Our Specialty is Bobbing Ladies' Hair
All Styles

Lucky Tiger Hair Tonic Will Cure
Your Dandruff

AH, PLEASE DON'T TELL ME

He—Have you heard the latest story about the chorus girl and the millionaire?

She—Is it the sort of story that you ought to tell me and that I ought to listen to?

He—Oh! quite, quite.

She—Then I don't want to waste time hearing it.

Complimentary

HATTIESBURG COCO-COLA
BOTTLING COMPANY, Inc.

PORTRAITS

BY PHOTOGRAPHY

From the Cheapest that's Good
to the Best that's Made

YOURS FOR SERVICE

The College Photographer

Johnson's Studio

512 MAIN STREET

HATTIESBURG, MISS.

AUTO PARTS COMPANY

INCORPORATED

Dealers for

Hudson and Essex Cars

ACCESSORIES
TIRES
and BATTERIES

We Repair Any Make of Cars

HATTIESBURG, MISSISSIPPI

FOREWARNED

A girl got her mouth in a pucker,
All ready to kiss a young sucker,
When an oniony smell
From her rosy lips fell,
And warned him 'twere better to
chuck her!

Compliments of

PIGGLY-WIGGLY

SOUTHERN COAL COMPANY, Inc.

LOUISVILLE BIRMINGHAM CHICAGO NEW ORLEANS DALLAS

Main Office: MEMPHIS, TENN.

Miners and Shippers of High-Grade Steam,
Domestic, Export and Bunker Coal

We Have Just the Grade Most Adaptable to Your Use

PHOENIX LAUNDRY

Dyers and Cleaners
Hatters aud Shoe Repairers

GLOVES and RUGS
ACCORDION, BOX, and KNIFE PLEATING

200-206 Main Street
Telephone 36 Hattiesburg, Mississippi

Riverside Brick Manufacturing Company

Hattiesburg, Mississippi

MANUFACTURERS
of
HIGH GRADE
BUILDING AND
FINISHING BRICK

ROBERT E. LEE
ARCHITECT

114 East Railroad Street

HATTIESBURG, MISSISSIPPI

HATTIESBURG AMERICAN

Commercial Printing Department

SCHOOL, SOCIETY
and
COMMERCIAL PRINTING

School Catalogs *College Annuals*

Boy, Howdy!

(It's Leap Year, too, Girls)

Want a wife?
Want a home?
Want a family?
Find the girl,
Tell her about it;
Get the marriage license.
Send for the Parson before she changes her mind.
Come to us.
We will furnish:
The land for a nice farm,
The lumber and shingles and laths for a nice home,
130,000 acres in Forrest and adjoining Counties.
All kinds of lumber, all the time, in large quantities.
DO NOT WAIT; GET BUSY, BOY.
Call or write:

J. J. NEWMAN LUMBER COMPANY

HATTIESBURG, MISSISSIPPI

COLLEGE STUDENTS
When in town, make my shop
Your Headquarters

S. J. Le Blanc

BARBER SHOP

518 Main Street
Hair Bobbing a Specialty
Courtesy—Expert Workmanship

Louis and Silver

Exclusive

Tailors and Clothiers

Ready-made Suits $15.00 up
Tailor-made Suits $35.00 up

Alterations, Too

124 E. Pine Street Hattiesburg

WOMEN vs. CIGARETTES

1—No fun unless you have one all to yourself.

2—Unless you're careful, you'll get burnt.

3—You'd walk a mile for some kinds.

4—And other brands—they satisfy.

5—Occasionally they bite your tongue.

6—They're not so good for you but, once you get the habit it's hard to stop.

7—They're hard on athletes.

Phone 1027 P. O. Box 274

SAM B. DALE

Special Agent,
N. Y. Life Insurance Company

Hattiesburg, Mississippi

The Cheapest Health Protection You Can Buy

Ice is an actual Health Insurance Policy —with a mighty small Premium indeed.

It is far and away the cheapest health protection you can buy. A well filled refrigerator —kept filled the year 'round—insures pure, wholesome, nourishing foods.

FIRM LUMBER COMPANY

Phones 30 and 33

Hattiesburg, Mississippi

Visitors Are Always Welcome to Our Store

WOODRUFF FURNITURE COMPANY

Mississippi's Largest and and Best Furniture Store

Swittenberg Shoe Company

Quality Shoes

at Popular Prices

FRONT STREET

Use

Mohler's Coffee

It's Blended to suit your taste

Your Grocer has it; if he hasn't he will get it.

Hattiesburg Creosoting Co.

PLANTS AT: Hattiesburg, Miss., and Slidell, La.

MAIN OFFICE: Hattiesburg, Miss.

CREOSOTED MATERIAL

Including:

Lumber, Timbers, Piles, Telephone and Telegraph Poles and Cross-Arms, Paving Blocks, Cross-Ties, etc.

Capacity 70,000,000 feet B. M. per Annum
Facilities for Shipping by Rail or Water

Hattiesburg Grocery Company

INCORPORATED

WHOLESALE GROCERS

MEMBERS
SOUTHERN WHOLESALE GROCERS' ASSOCIATION
Use Robinson's Cipher Code

Office and Warehouse, East Pine Street
HATTIESBURG, MISSISSIPPI

LONDON GROCERY COMPANY

Wholesale
and
Retail

GROCERIES, FEEDS, and FERTILIZERS

We Buy Syrup, Cotton, Corn, Beans, etc.
HATTIESBURG, MISS.

SOFT MUSH FROM THE GLUE POT

Young Bride—Won't oos 'ittle umpsie dumpsie kiss oos 'ittle ootsie wootsie?

Man (in next berth)—You can't go anywhere nowadays without running across some of those—foreigners!

Meet Your Friends at

Rawls & Carter

DRUG STORE

We Appreciate Your Trade and Give You Service

CHAMBLISS HARDWARE COMPANY, Inc.

WHOLESALE AND RETAIL

Dealers in

Hardware

and

Sporting Goods

Phones 40 and 140

HATTIESBURG, MISSISSIPPI

I. L. Lyons & Company, Ltd.

NEW ORLEANS, LA.

ESTABLISHED 1866

WHOLESALE DRUGGISTS

Microscopes

Laboratory Outfits

Surgical Instruments

Kewaunee

The signed evidence of Educators, tells of the value of Kewaunee Laboratory Furniture, in service. Several thousand Educational Institutions have been equipped during the past eighteen years.

AN ACKNOWLEDGMENT

"The Laboratory Furniture of both the Physics and Chemistry Departments was furnished by the Kewaunee Manufacturing Company, of Kewaunee, Wisconsin. It not only lends added dignity to our new building by its beautiful appearance, but by its sturdy and practical construction, assures us of satisfactory service for many years to come.

"We are well pleased with the furniture in every way, and are free to recommend it to any school."

(Signed) O. V. AUSTIN,
Head of Dept. of Science.
State Teachers College.

Kewaunee Mfg. Co.
LABORATORY FURNITURE EXPERTS
KEWAUNEE, WIS.
2950 Lincoln Street

MERCHANTS GROCERY CO.
D'LO, MISS.

MERCHANTS MILL AND ELEVATOR
LAUREL, MISS.

WHOLESALE FOOD AND GRAIN DISTRIBUTORS

MANUFACTURERS AND MILLERS
BIG M
Corn Meal
Horse and Mule Feed
Dairy Feed
Ox Feed
Scratch Feed
Chicken Feed
Chops

MERCHANTS GROCERY CO.
HATTIESBURG, MISS.

OPERATORS
Largest Cold Storage in the State

Specialize in Fruits and Produce

BIG "M" FEEDS

"The line that's all feed but the sack"

MERCHANTS GROCERY CO.
PICAYUNE, MISS.

MERCHANTS GROCERY CO.
McLAIN, MISS.

"We Strive to Serve, Economically, the Retail Merchants of South Mississippi"

J. E. BUFKIN
511 Main St.

Shoes
and
Hosiery

Florsheim, W. L. Douglas,
Grovers, Billiken, and
Daniel Green Felts
SHOES

Gordon and Holeproof
Hosiery

The Hub
Style and Value Center

HATTIESBURG'S ONLY
Exclusive Ladies'
Ready-to-Wear Shop

SPECIAL DISCOUNT TO
COLLEGE STUDENTS

WE RECOMMEND THE
State Teachers College
to Prospective Students

because we believe it is the most progressive and fastest growing public educational institution in Mississippi

The Hattiesburg Traction Co.
"At Your Service"

Greater Profits from Cheaper Production

The Hundred Fold and Big Profits
Will Be *Yours*

IF—You will select only first class seed

IF—You prepare a good seed bed

IF—You feed the crops intelligently and bountifully

Fertilizer is an Investment
Not an Expense

MERIDIAN
FERTILIZER FACTORY

MERIDIAN, MISS. HATTIESBURG, MISS.
SHREVEPORT, LA.

BURGER IDEAS
BUILD DISTINCTIVE YEAR BOOKS

IDEAS *that lift your annual above the average, are the results of painstaking thought, effort and experience*

We *conceive and develop ideas in designing and engraving for the definite purpose of enlivening your annual*

EXPERIENCE, MASTER CRAFTSMANSHIP AND THE PERSONAL COOPERATION IN A BURGER CONTRACT *do not add to the price you pay but they do add materially to your finished book*

Write us for IDEAS

BURGER ENGRAVING CO.

Boston Bldg, Kansas City.

Rein
on Your Printing
is Like Sterling
on Silver

Rein Printing Company
Caroline at McKinney
Houston
Texas

The End.